

 nofire

TDP_{COMO}
TENDAGGIPARADISO

 nofire

Black Out 9130



Z 531 TORTORA

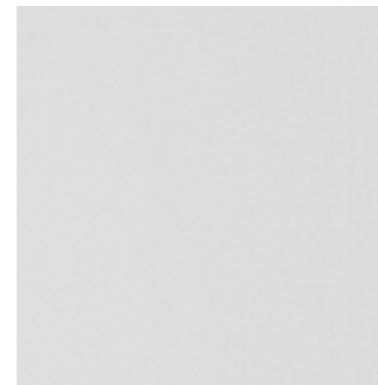

Z 527 BIANCO

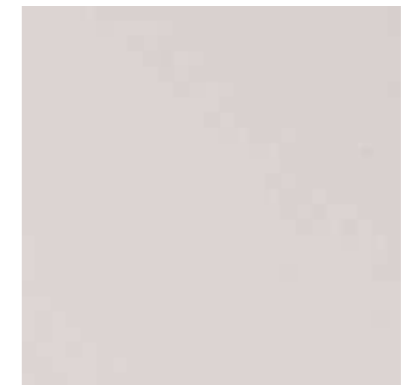

Z 528 AVORIO

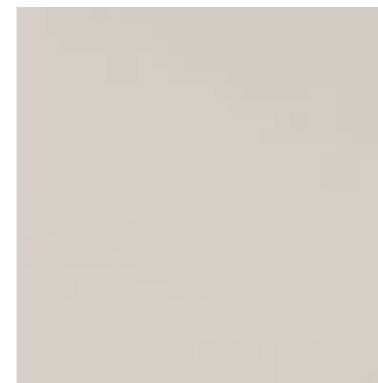

Z 529 SABBIA



Z 530 BEIGE



Z 532 NOCCIOLA



Z 533 FANGO



Z 534 GRIGIO



Z 535 BLEU

Z 536 MULTICOLOR (DIGITAL PRINTED)
DISEGNO PERSONALIZZATO SU RICHIESTA - Mt. 120 minimo
CUSTOM DESIGN ON REQUEST - Mts. 120 minimum

CODICE E NOME ARTICOLO
Item Code

NO FIRE 9130 BLACK OUT

Tendaggi Paradiso srl
Via Risorgimento, 613
22070 Cassina Rizzardi (Co) - Italy
T. +39 031 881 267
F. +39 031 921 211
PIVA e C.F. 00694080136
orders@tendaggi-paradiso.com
roberta@tendaggi-paradiso.com
www.tendaggi-paradiso.com

TDP COMO
TENDAGGI PARADISO



| | | |
|--|---|---|
| COMPOSIZIONE <i>Composition</i> | 100% Polyester FR (con SPALMATURA ACRILICA) | |
| ALTEZZA Cm. <i>Width Cm.</i> | approx. 280 cm | |
| PESO (Gr/mtl) <i>Weight (Gr/mtl)</i> | approx. 860 / 1000 gr/mtl | |
| RAPPORTO <i>Repeat</i> | ORDITO Warp | - |
| | TRAMA Weft | - |
| NR. FILI/CM <i>No. of threads/cm</i> | ORDITO Warp | - |
| | TRAMA Weft | - |
| TIPOLOGIA FILATO <i>Type Yarn</i> | ORDITO Warp | - |
| | TRAMA Weft | - |
| PAESE DI ORIGINE <i>Country of Origin</i> | CINA | |
| TARIFFA DOGANALE <i>HS Code</i> | 59039091 | |
| NUMERO COLORI <i>No. of colorways</i> | 9 col. stock service | |
| LUNGHEZZA MD.PZ. <i>Medium length pcs</i> | approx. 30 mt | |

| | | | |
|---|---|-----------------------------|--------------|
| MARTINDALE Abrasion test UNI EN ISO 12947-2:2017 UNI 14465:2008 | | | |
| VARIAZIONE DIM. AL LAVAGGIO 30°C <i>Relaxing Washing 30°C</i> UNI EN ISO 6330-12 UNI EN ISO 5077:2008 UNI EN ISO 3759:11 | | ORDITO Warp | approx. ± 1% |
| | | TRAMA Weft | approx. ± 1% |
| TEST CUCITURA <i>Sewing Test</i> UNI EN ISO 13936-2:2004 UNI EN 14465:2008 | | TRAMA /ORDITO Weft/Warp | - |
| | | ORDITO / TRAMA Warp/Weft | - |
| PILLING EN ISO 12945-2:2002 2004 + UNI 14465:2008 | UNI EC 1- | 1 | 2 |
| | | 3 | 4 |
| | | 5 | |
| SOLIDITA' ALLA LUCE <i>Light Fastness</i> | 1 | 2 | 3 |
| | 4 | 5 | 6 |
| | 7 | 8 | |
| COEFFICIENTE ASSORBIMENTO ACUSTICO <i>Sound Absorption coefficient</i> DIN EN ISO 354 / DIN EN ISO 11654 | QUESTO TESSUTO PRESENTA CARATTERISTICHE DI ASSORBIMENTO ACUSTICO <i>This fabric has Sound Absorption quality</i> | | |
| REACH: | We hereby confirm conformity and information obligation according to REACH | | |

| | | | |
|-------------------------------|-----------------------------------|---------------------------------------|--------------------------------------|
| IMBALLAGGIO <i>Packing</i> | FWT Full width on carton tubes | DFB Double folded on plastic board | DFT Double folded on carton tubes |
|-------------------------------|-----------------------------------|---------------------------------------|--------------------------------------|

| | | | | | | | |
|--------------------------------------|---------------------------------------|--------------|---------------------------|----------------------|----------------------|--|-----------------------------------|
| OMOLOGAZIONI <i>Certification</i> | ITALIA CLASSE 1 UNI 9174 (1987) | FRANCE M1 | GERMANY B1 DIN 4102 | BRITISH BS Type B | AMERICAN NFPA 701 | EUROPEAN CLASS 1 UNI EN 13773:2003 | IMO Dir. 2014/90/UE 0497/19 |
|--------------------------------------|---------------------------------------|--------------|---------------------------|----------------------|----------------------|--|-----------------------------------|

| | | | | | | | |
|---------------------------------------|---------------------------------------|--|--|--|--|--|--|
| MANUTENZIONE <i>Care symbols</i> | LAVAGGIO <i>Wash</i> | | | | | | |
| | STIRO <i>Iron</i> | | | | | | |
| | LAVAGGIO SECCO <i>Dry Cleaning</i> | | | | | | |
| ALTRI SIMBOLI <i>Other symbols</i> | | | | | | | |
| UTILIZZO <i>Application areas</i> | | | | | | | |

 **nofire**

Black Out 9154 Velluto

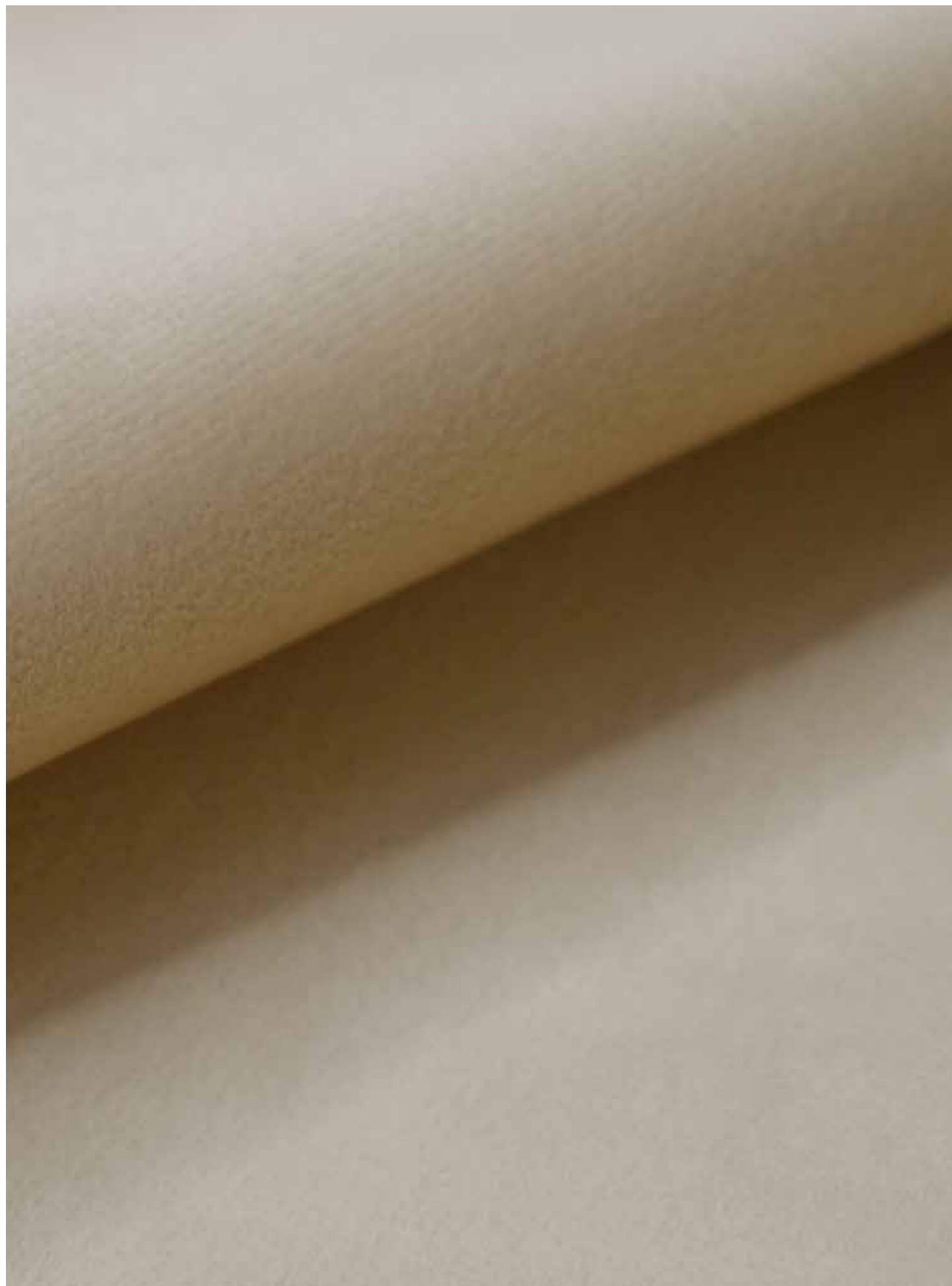

Z 749 CREMA

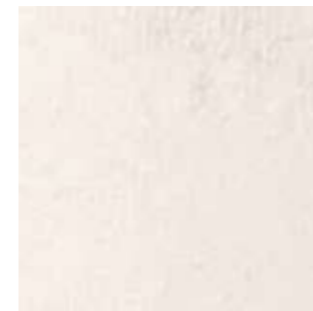

Z 734 MANDORLO

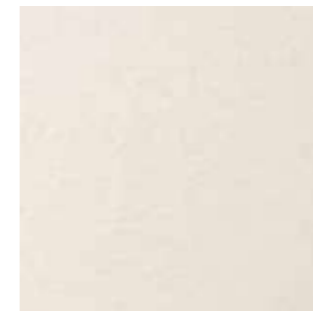

Z 735 AVORIO

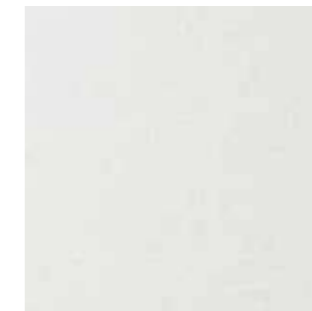

Z 736 NATURALE



Z 737 GRIGIO



Z 738 CENERE



Z 739 NERO

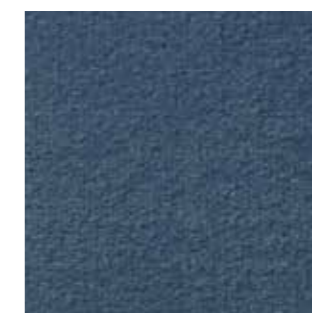

Z 740 BLU

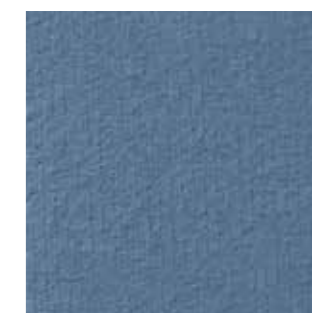

Z 741 CIELO

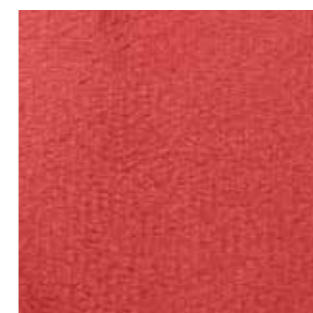

Z 742 BORDEAUX

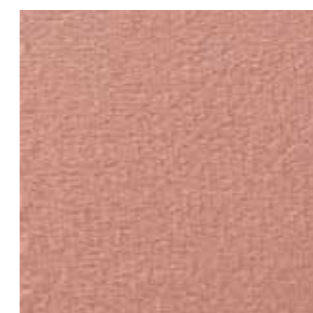

Z 743 ROSA ANTICO

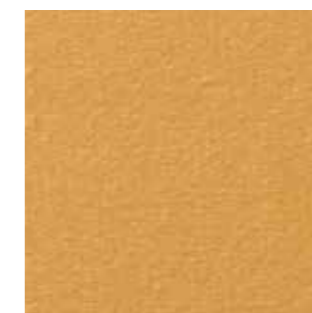

Z 744 OCRA

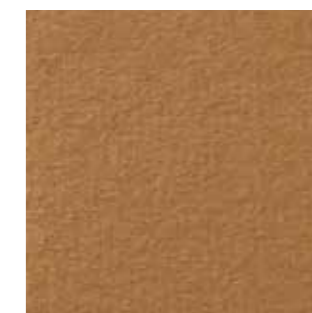

Z 745 CASTAGNA

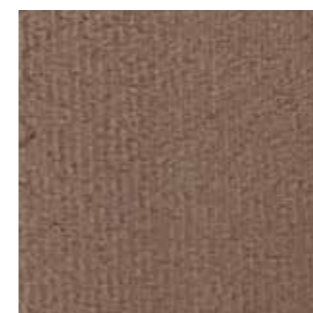

Z 746 MOGANO

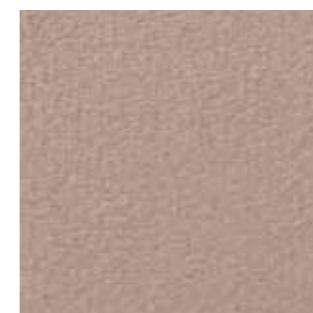

Z 747 TAUPE

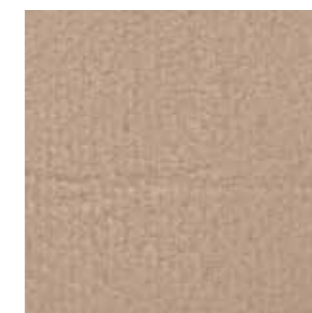

Z 748 CORDA

NO FIRE 9154 VELLUTO BLACK OUT

Tendaggi Paradiso srl
Via Risorgimento, 613
22070 Cassina Rizzardi (Co) - Italy
T. +39 031 881 267
F. +39 031 921 211
PIVA e C.F. 00694080136
orders@tendaggi-paradiso.com
roberta@tendaggi-paradiso.com
www.tendaggi-paradiso.com

TDP COMO
TENDAGGI PARADISO



| | | |
|--|---|---|
| COMPOSIZIONE <i>Composition</i> | 100% Polyester FR (con SPALMATURA ACRILICA) | |
| ALTEZZA Cm. <i>Width Cm.</i> | approx. 280 cm | |
| PESO (Gr/mtl) <i>Weight (Gr/mtl)</i> | approx. 1157/1204 gr/mtl | |
| RAPPORTO <i>Repeat</i> | ORDITO Warp | - |
| | TRAMA Weft | - |
| NR. FILI/CM <i>No. of threads/cm</i> | ORDITO Warp | - |
| | TRAMA Weft | - |
| TIPOLOGIA FILATO <i>Type Yarn</i> | ORDITO Warp | - |
| | TRAMA Weft | - |
| PAESE DI ORIGINE <i>Country of Origin</i> | CINA | |
| TARIFFA DOGANALE <i>HS Code</i> | 59039091 | |
| NUMERO COLORI <i>No. of colorways</i> | 16 col. stock service | |
| LUNGHEZZA MD.PZ <i>Medium length pcs</i> | approx. 30 mt | |

| | |
|--|----------------|
| MARTINDALE Abrasion test UNI EN ISO 12947-2:2017 UNI 14465:2008 | > 150.000 rubs |
|--|----------------|

| | | |
|--|-------------|--------------|
| VARIAZIONE DIM. AL LAVAGGIO 30°C Relaxing Washing 30°C UNI EN ISO 6330:12 UNI EN ISO 5077:2008 UNI EN ISO 3759:11 | ORDITO Warp | approx. ± 2% |
| | TRAMA Weft | approx. ± 2% |

| | | |
|--|-----------------------------|---|
| TEST CUCITURA Sewing Test UNI EN ISO 13936-2:2004 UNI EN 14465:2008 | TRAMA /ORDITO Weft/Warp | - |
| | ORDITO / TRAMA Warp/Weft | - |

| | | | | | | |
|---|----------|---|---|---|---|---|
| PILLING EN ISO 12545-2:2002 2004 + UNI 14465:2008 | UNI EC 1 | 1 | 2 | 3 | 4 | 5 |
|---|----------|---|---|---|---|---|

| | | | | | | | | |
|---------------------------------------|---|---|---|---|---|---|---|---|
| SOLIDITA' ALLA LUCE Light Fastness | 1 | 2 | 3 | 4 | 5 | 6 | 7 | 8 |
|---------------------------------------|---|---|---|---|---|---|---|---|

| | |
|---|--|
| COEFFICIENTE ASSORBIMENTO ACUSTICO Sound Absorption coefficient DIN EN ISO 354 / DIN EN ISO 11654 | QUESTO TESSUTO PRESENTA CARATTERISTICHE DI ASSORBIMENTO ACUSTICO This fabric has Sound Absorption quality |
|---|--|

| | |
|--------|--|
| REACH: | We hereby confirm conformity and information obligation according to REACH |
|--------|--|

| | | | |
|------------------------|-----------------------------------|---------------------------------------|--------------------------------------|
| IMBALLAGGIO Packing | FWT Full width on carton tubes | DFB Double folded on plastic board | DFT Double folded on carton tubes |
|------------------------|-----------------------------------|---------------------------------------|--------------------------------------|

| | | | | | | | |
|-------------------------------|---------------------------------------|--------------|---------------------------|----------------------|----------------------|--|-----------------------------------|
| OMOLOGAZIONI Certification | ITALIA CLASSE 1 UNI 9174 (1987) | FRANCE M1 | GERMANY B1 DIN 4102 | BRITISH BS Type B | AMERICAN NFPA 701 | EUROPEAN CLASS 1 UNI EN 13773:2003 | IMO Dir. 2014/90/UE 0497/19 |
|-------------------------------|---------------------------------------|--------------|---------------------------|----------------------|----------------------|--|-----------------------------------|

| | | | | | | | |
|------------------------------|--------------------------------|--|--|--|--|--|--|
| MANUTENZIONE Care symbols | LAVAGGIO Wash | | | | | | |
| | STIRO Iron | | | | | | |
| | LAVAGGIO SECCO Dry Cleaning | | | | | | |

| | | | | | | | | | | |
|--------------------------------|--|--|--|--|--|--|--|--|--|--|
| ALTRI SIMBOLI Other symbols | | | | | | | | | | |
|--------------------------------|--|--|--|--|--|--|--|--|--|--|

| | | | | |
|-------------------------------|--|--|--|--|
| UTILIZZO Application areas | | | | |
|-------------------------------|--|--|--|--|

 nofire

Black Out 9157 Panama



Z 723 TERRA



Z 724 LINO



Z 730 SABBIA



Z 725 CREMA

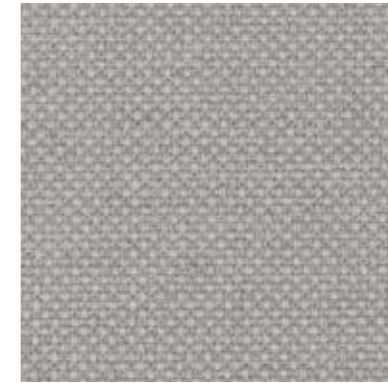

Z 726 ARGENTO

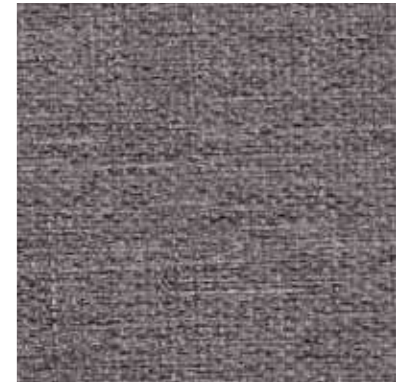

Z 727 GRIGIO



Z 728 ANTRACITE



Z 729 JEANS

NO FIRE 9157 PANAMA BLACK OUT

Tendaggi Paradiso srl
Via Risorgimento, 613
22070 Cassina Rizzardi (Co) - Italy
T. +39 031 881 267
F. +39 031 921 211
PIVA e C.F. 00694080136
orders@tendaggi-paradiso.com
roberta@tendaggi-paradiso.com
www.tendaggi-paradiso.com

TDP COMO
TENDAGGI PARADISO



| | | |
|--|---|---|
| COMPOSIZIONE <i>Composition</i> | 100% Polyester FR (con SPALMATURA ACRILICA) | |
| ALTEZZA Cm. <i>Width Cm.</i> | approx. 280 cm | |
| PESO (Gr/mtl) <i>Weight (Gr/mtl)</i> | approx. 1009/1051 gr/mtl | |
| RAPPORTO <i>Repeat</i> | ORDITO Warp | - |
| | TRAMA Weft | - |
| NR. FILI/CM <i>No. of threads/cm</i> | ORDITO Warp | - |
| | TRAMA Weft | - |
| TIPOLOGIA FILATO <i>Type Yam</i> | ORDITO Warp | - |
| | TRAMA Weft | - |
| PAESE DI ORIGINE <i>Country of Origin</i> | CINA | |
| TARIFFA DOGANALE <i>HS Code</i> | 54076130 | |
| NUMERO COLORI <i>No. of colorways</i> | 8 col. stock service | |
| LUNGHEZZA MD.PZ <i>Medium length pcs</i> | approx. 35 mt | |

| | | | |
|---|---|-----------------------------|--------------|
| MARTINDALE Abrasion test UNI EN ISO 12947-2:2017 UNI 14465:2008 | | | |
| VARIAZIONE DIM. AL LAVAGGIO 30°C <i>Relaxing Washing 30°C</i> UNI EN ISO 6330-12 UNI EN ISO 5077:2008 UNI EN ISO 3759:11 | | ORDITO Warp | approx. ± 1% |
| | | TRAMA Weft | approx. ± 1% |
| TEST CUCITURA <i>Sewing Test</i> UNI EN ISO 13036-2:2004 UNI EN 14465:2008 | | TRAMA /ORDITO Weft/Warp | - |
| | | ORDITO / TRAMA Warp/Weft | - |
| PILLING EN ISO 12945-2:2002 2004 + UNI 14465:2008 | UNI EC 1- | 1 | 2 |
| | | 3 | 4 |
| | | 5 | |
| SOLIDITA' ALLA LUCE <i>Light Fastness</i> | 1 | 2 | 3 |
| | 4 | 5 | 6 |
| | 7 | 8 | |
| COEFFICIENTE ASSORBIMENTO ACUSTICO <i>Sound Absorption coefficient</i> DIN EN ISO 354 / DIN EN ISO 11854 | QUESTO TESSUTO PRESENTA CARATTERISTICHE DI ASSORBIMENTO ACUSTICO <i>This fabric has Sound Absorption quality</i> | | |
| REACH: | We hereby confirm conformity and information obligation according to REACH | | |

| | | | |
|-------------------------------|-----------------------------------|---------------------------------------|--------------------------------------|
| IMBALLAGGIO <i>Packing</i> | FWT Full width on carton tubes | DFB Double folded on plastic board | DFT Double folded on carton tubes |
|-------------------------------|-----------------------------------|---------------------------------------|--------------------------------------|

| | | | | | | | |
|--------------------------------------|---------------------------------------|--------------|---------------------------|----------------------|----------------------|--|-----------------------------------|
| OMOLOGAZIONI <i>Certification</i> | ITALIA CLASSE 1 UNI 9174 (1987) | FRANCE M1 | GERMANY B1 DIN 4102 | BRITISH BS Type B | AMERICAN NFPA 701 | EUROPEAN CLASS 1 UNI EN 13773:2003 | IMO Dir. 2014/90/UE 0497/19 |
|--------------------------------------|---------------------------------------|--------------|---------------------------|----------------------|----------------------|--|-----------------------------------|

| | | | | | | | |
|---------------------------------------|---------------------------------------|--|--|--|--|--|--|
| MANUTENZIONE <i>Care symbols</i> | LAVAGGIO <i>Wash</i> | | | | | | |
| | STIRO <i>Iron</i> | | | | | | |
| | LAVAGGIO SECCO <i>Dry Cleaning</i> | | | | | | |
| ALTRI SIMBOLI <i>Other symbols</i> | | | | | | | |
| UTILIZZO <i>Application areas</i> | | | | | | | |

 nofire

Black Out 9160 Effetto Lino



Z 750 NATURALE



Z 751 LINO

CODICE E NOME ARTICOLO

Item Code

NO FIRE 9160
BLACK OUT Effetto Lino

Tendaggi Paradiso srl
Via Risorgimento, 613
22070 Cassina Rizzardi (Co) - Italy
T. +39 031 881 267
F. +39 031 921 211
PIVA e C.F. 00694080136
orders@tendaggi-paradiso.com
roberta@tendaggi-paradiso.com
www.tendaggi-paradiso.com

TDP COMO
TENDAGGI PARADISO



| | | |
|--|---|---|
| COMPOSIZIONE <i>Composition</i> | 100% Polyester FR (con SPALMATURA ACRILICA) | |
| ALTEZZA Cm. <i>Width Cm.</i> | approx. 280 cm | |
| PESO (Gr/mtl) <i>Weight (Gr/mtl)</i> | approx. 1050/1200 gr/mtl | |
| RAPPORTO <i>Repeat</i> | ORDITO Warp | - |
| | TRAMA Weft | - |
| NR. FILI/CM <i>No. of threads/cm</i> | ORDITO Warp | - |
| | TRAMA Weft | - |
| TIPOLOGIA FILATO <i>Type Yarn</i> | ORDITO Warp | - |
| | TRAMA Weft | - |
| PAESE DI ORIGINE <i>Country of Origin</i> | CINA | |
| TARIFFA DOGANALE <i>HS Code</i> | 59039091 | |
| NUMERO COLORI <i>No. of colorways</i> | 2 col. stock service | |
| LUNGHEZZA MD.PZ <i>Medium length pcs</i> | approx. 35 / 50 mt | |

| | | | |
|--|--|--|--------------|
| MARTINDALE Abrasion test UNI EN ISO 12947-2:2017 UNI 14465:2008 | | - | |
| VARIAZIONE DIM. AL LAVAGGIO 30°C Relaxing Washing 30°C UNI EN ISO 6330-12 UNI EN ISO 5077:2008 UNI EN ISO 3759:11 | | ORDITO Warp | approx. ± 1% |
| | | TRAMA Weft | approx. ± 1% |
| TEST CUCITURA Sewing Test UNI EN ISO 13936-2:2004 UNI EN 14465:2008 | | TRAMA /ORDITO Weft/Warp | - |
| | | ORDITO / TRAMA Warp/Weft | - |
| PILLING EN ISO 12945-2:2002 2004 + UNI 14465:2008 | UNI EC 1- | 1 | 2 |
| | | 3 | 4 |
| | | 5 | |
| SOLIDITA' ALLA LUCE Light Fastness | 1 | 2 | 3 |
| | 4 | 5 | 6 |
| | 7 | 8 | |
| COEFFICIENTE ASSORBIMENTO ACUSTICO Sound Absorption coefficient DIN EN ISO 354 / DIN EN ISO 11654 | | QUESTO TESSUTO PRESENTA CARATTERISTICHE DI ASSORBIMENTO ACUSTICO This fabric has Sound Absorption quality | |
| REACH: | We hereby confirm conformity and information obligation according to REACH | | |

| | | | |
|-------------------------------|-----------------------------------|---------------------------------------|--------------------------------------|
| IMBALLAGGIO <i>Packing</i> | FWT Full width on carton tubes | DFB Double folded on plastic board | DFT Double folded on carton tubes |
|-------------------------------|-----------------------------------|---------------------------------------|--------------------------------------|

| | | | | | | | |
|--------------------------------------|---------------------------------------|--------------|---------------------------|----------------------|----------------------|--|-----------------------------------|
| OMOLOGAZIONI <i>Certification</i> | ITALIA CLASSE 1 UNI 9174 (1987) | FRANCE M1 | GERMANY B1 DIN 4102 | BRITISH BS Type B | AMERICAN NFPA 701 | EUROPEAN CLASS 1 UNI EN 13773:2003 | IMO Dir. 2014/90/UE 0497/19 |
|--------------------------------------|---------------------------------------|--------------|---------------------------|----------------------|----------------------|--|-----------------------------------|

| | | | | | | | | | | | |
|---------------------------------------|--------------------------------|--|--|--|--|--|--|--|--|--|--|
| MANUTENZIONE <i>Care symbols</i> | LAVAGGIO Wash | | | | | | | | | | |
| | STIRO Iron | | | | | | | | | | |
| | LAVAGGIO SECCO Dry Cleaning | | | | | | | | | | |
| ALTRI SIMBOLI <i>Other symbols</i> | | | | | | | | | | | |
| UTILIZZO <i>Application areas</i> | | | | | | | | | | | |

 nofire

Black Out 9182 Panama



Z 847 ANTRACITE



Z 848 CENERE

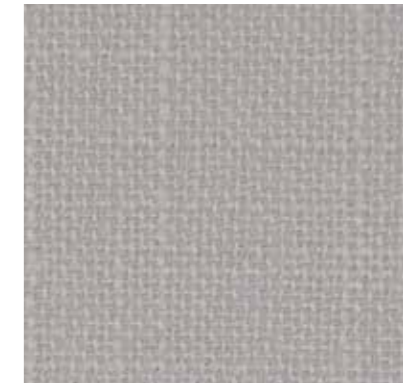

Z 849 PERLA



Z 850 NATURALE



Z 851 CREMA

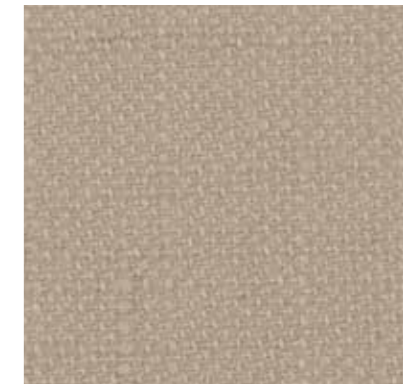

Z 852 ECRÙ



Z 853 SABBIA

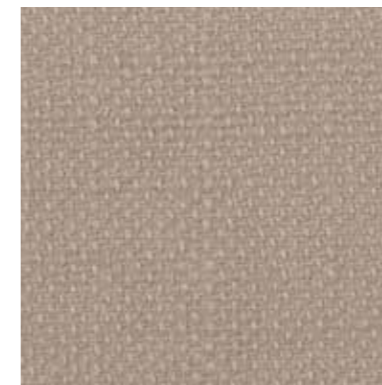

Z 854 CORDA

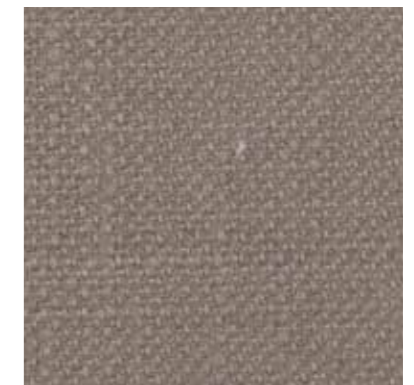

Z 855 TORTORA

 nofire

Bottonato

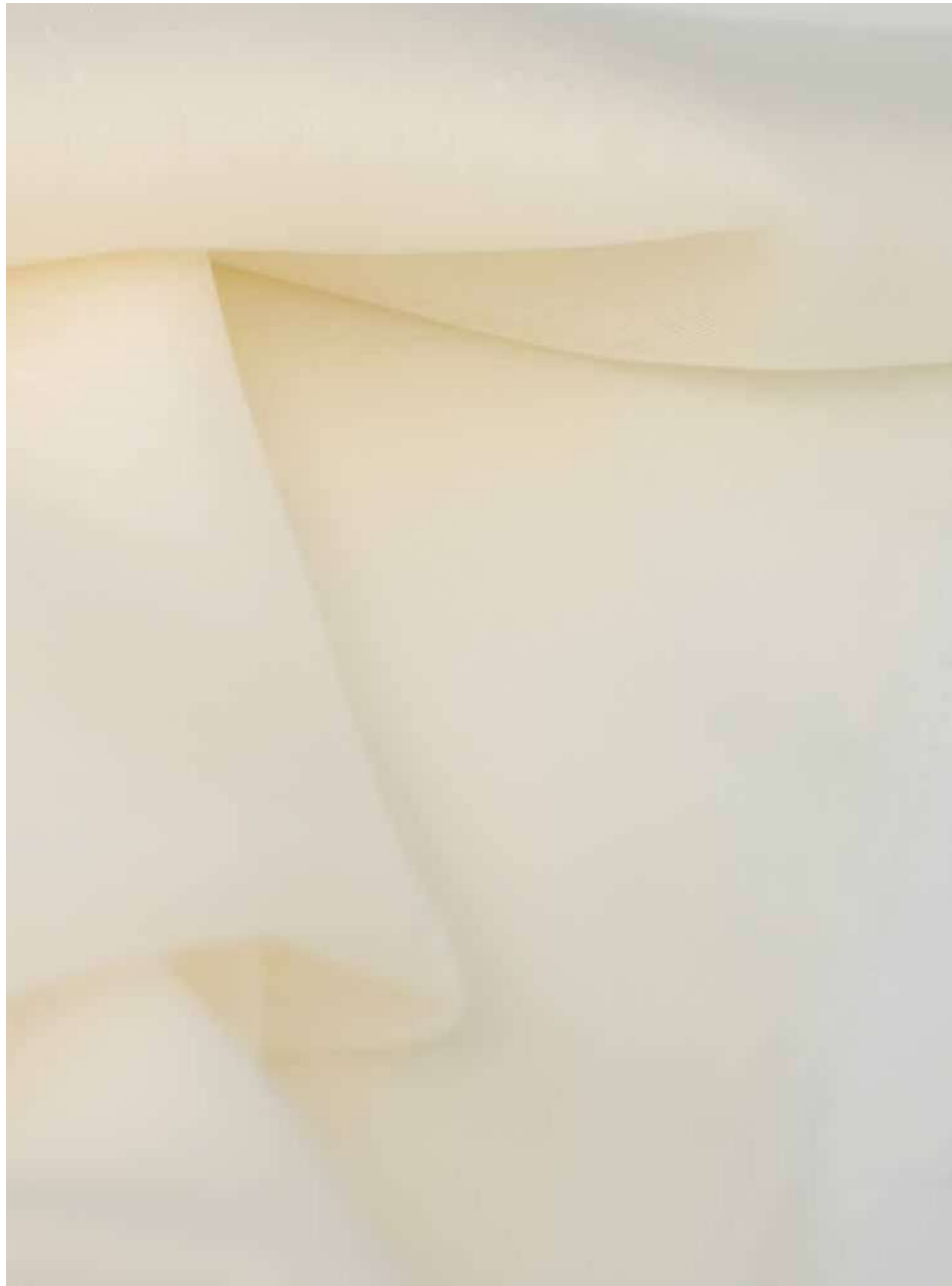

Z 001 BEIGE

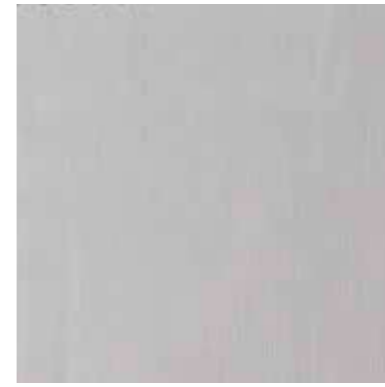

Z 002 NATURALE



Z 003 BIANCO

PER I COLORI SPECIALI QUANTITATIVO MINIMO Mt. 1000
FOR SPECIAL COLOURS MINIMUM QUANTITY Mts. 1000

 nofire

Cerino 6058



Z 585 TAUPE



Z 586 BLU

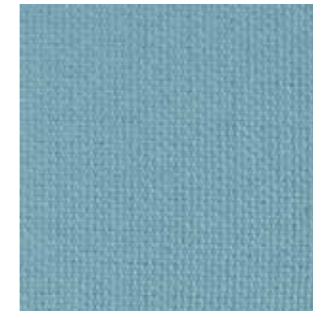

Z 587 AZZURRO

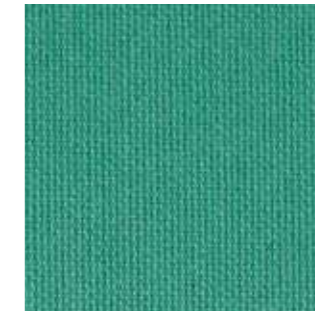

Z 588 MENTA

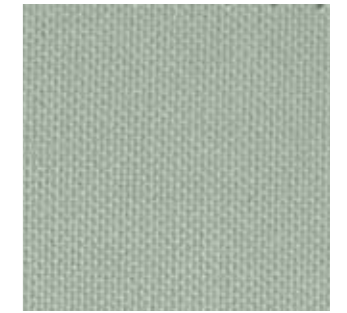

Z 589 SALVIA



Z 590 BIANCO



Z 591 NATURALE

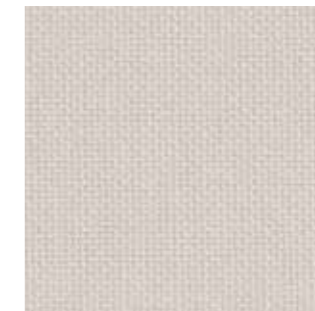

Z 592 CHAMPAGNE



Z 593 CORDA



Z 594 DUNA



Z 595 SABBIA

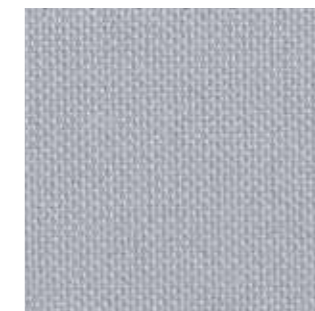

Z 596 PERLA

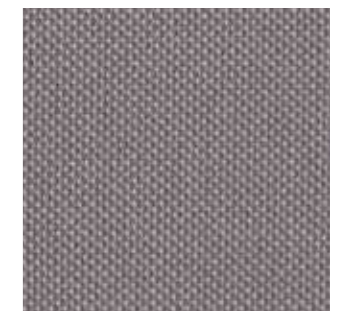

Z 597 ARGENTO



Z 598 NERO

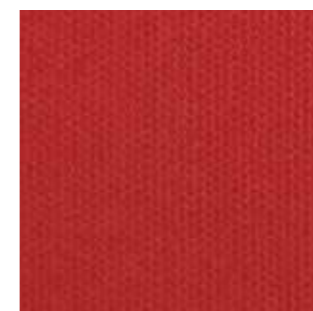

Z 599 ROSSO

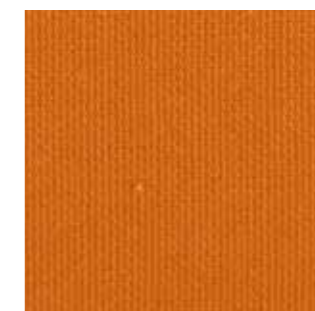

Z 600 ARANCIO



Z 601 GIALLO

PER I COLORI SPECIALI QUANTITATIVO MINIMO Mt. 250
FOR SPECIAL COLOURS MINIMUM QUANTITY Mts. 250

 nofire

Epongè



Z 004 NATURALE



Z 005 BEIGE

CODICE E NOME ARTICOLO

Item Code

NO FIRE EPONGE'

| | | |
|---------------------------------------|--------------------------|------------|
| COMPOSIZIONE Composition | 100% Polyester FR | |
| ALTEZZA Cm. Width Cm. | approx. 330 cm Lead Band | |
| PESO (Gr/mtl) Weight (Gr/mtl) | approx. 228 gr/mtl | |
| RAPPORTO Repeat | ORDITO Warp | - |
| | TRAMA Weft | - |
| NR. FILI/CM No. of threads/cm | ORDITO Warp | 38 |
| | TRAMA Weft | 31 |
| TIPOLOGIA FILATO Type Yarn | ORDITO Warp | Continuous |
| | TRAMA Weft | Spun |
| PAESE DI ORIGINE Country of Origin | ITALY | |
| TARIFFA DOGANALE HS Code | 55121990 | |
| NUMERO COLORI No. of colorways | 2 col.stock service | |
| LUNGHEZZA MD.PZ Medium length pcs | approx. 35 / 45 mt | |

Tendaggi Paradiso srl
Via Risorgimento, 613
22070 Cassina Rizzardi (Co) - Italy
T. +39 031 881 267
F. +39 031 921 211
PIVA e C.F. 00694080136
orders@tendaggi-paradiso.com
roberta@tendaggi-paradiso.com
www.tendaggi-paradiso.com

TDP COMO
TENDAGGI PARADISO



| | | |
|--|--|--------------|
| MARTINDALE Abrasion test UNI EN ISO 12947-2:2017 UNI 14465:2008 | | |
| VARIAZIONE DIM. AL LAVAGGIO 30°C Relaxing Washing 30°C UNI EN ISO 6330-12 UNI EN ISO 5077:2008 UNI EN ISO 3759:11 | ORDITO Warp | approx. ± 1% |
| | TRAMA Weft | approx. ± 1% |
| TEST CUCITURA Sewing Test UNI EN ISO 13936-2:2004 UNI EN ISO 14465:2008 | TRAMA /ORDITO Weft/Warp | - |
| | ORDITO / TRAMA Warp/Weft | - |
| PILLING EN ISO 12945-2:2002 2004 + UNI 14465:2008 | UNI EC 1 | 1 2 3 4 5 |
| SOLIDITA' ALLA LUCE Light Fastness | 1 2 3 4 5 6 7 8 | |
| COEFFICIENTE ASSORBIMENTO ACUSTICO Sound Absorption coefficient DIN EN ISO 354 / DIN EN ISO 11654 | QUESTO TESSUTO PRESENTA CARATTERISTICHE DI ASSORBIMENTO ACUSTICO This fabric has Sound Absorption quality | |
| REACH: | We hereby confirm conformity and information obligation according to REACH | |

| | | | |
|------------------------|-----------------------------------|---------------------------------------|--------------------------------------|
| IMBALLAGGIO Packing | FWT Full width on carton tubes | DFB Double folded on plastic board | DFT Double folded on carton tubes |
|------------------------|-----------------------------------|---------------------------------------|--------------------------------------|

| | | | | | | | |
|-------------------------------|---------------------------------------|------------------------------------|---------------------------|----------------------|----------------------|---------------------|-----------------------------------|
| OMOLOGAZIONI Certification | ITALIA CLASSE 1 UNI 9174 (1987) | FRANCE M1 NF P 92-503 (1995) | GERMANY B1 DIN 4102 | BRITISH BS Type B | AMERICAN NFPA 701 | EUROPEAN CLASS 1 | IMO Dir. 2014/90/UE 0497/19 |
|-------------------------------|---------------------------------------|------------------------------------|---------------------------|----------------------|----------------------|---------------------|-----------------------------------|

| | | | | | | | |
|--------------------------------|--------------------------------|--|--|--|--|--|--|
| MANUTENZIONE Care symbols | LAVAGGIO Wash | | | | | | |
| | STIRO Iron | | | | | | |
| | LAVAGGIO SECCO Dry Cleaning | | | | | | |
| ALTRI SIMBOLI Other symbols | | | | | | | |

| | | | | |
|-------------------------------|--|--|--|--|
| UTILIZZO Application areas | | | | |
|-------------------------------|--|--|--|--|

 nofire

Farfalla



Z 006 NATURALE



Z 007 CHAMPAGNE

CODICE E NOME ARTICOLO

Item Code

NO FIRE FARFALLA

| | | |
|--|--------------------------|------------|
| COMPOSIZIONE <i>Composition</i> | 100% Polyester FR | |
| ALTEZZA Cm. <i>Width Cm.</i> | approx. 330 cm Lead Band | |
| PESO (Gr/ml) <i>Weight (Gr/ml)</i> | approx. 129 gr/ml | |
| RAPPORTO <i>Repeat</i> | ORDITO Warp | - |
| | TRAMA Weft | - |
| NR. FILI/CM <i>No. of threads/cm</i> | ORDITO Warp | 40 |
| | TRAMA Weft | 31 |
| TIPOLOGIA FILATO <i>Type Yarn</i> | ORDITO Warp | Continuous |
| | TRAMA Weft | Spun |
| PAESE DI ORIGINE <i>Country of Origin</i> | ITALY | |
| TARIFFA DOGANALE <i>HS Code</i> | 55151290 | |
| NUMERO COLORI <i>No. of colorways</i> | 2 col.stock service | |
| LUNGHEZZA MD.PZ. <i>Medium length pcs</i> | approx. 35 / 45 mt | |

Tendaggi Paradiso srl
Via Risorgimento, 613
22070 Cassina Rizzardi (Co) - Italy
T. +39 031 881 267
F. +39 031 921 211
PIVA e C.F. 00694080136
orders@tendaggi-paradiso.com
roberta@tendaggi-paradiso.com
www.tendaggi-paradiso.com

TDP COMO
TENDAGGI PARADISO



| | | |
|---|--|--------------|
| MARTINDALE <i>Abrasion test</i> UNI EN ISO 12947-2:2017 UNI 14465:2008 | | |
| VARIAZIONE DIM. AL LAVAGGIO 30°C <i>Relaxing Washing 30°C</i> UNI EN ISO 6330-12 UNI EN ISO 5077:2008 UNI EN ISO 3759-11 | ORDITO Warp | approx. ± 1% |
| | TRAMA Weft | approx. ± 1% |
| TEST CUCITURA <i>Sewing Test</i> UNI EN ISO 13934-2:2004 UNI EN 14465:2008 | TRAMA /ORDITO Weft/Warp | - |
| | ORDITO / TRAMA Warp/Weft | - |
| PILLING EN ISO 12945-2:2002 2004 + UNI 14465:2008 | UNI EC 1 | 1 2 3 4 5 |
| SOLIDITA' ALLA LUCE <i>Light Fastness</i> | 1 2 3 4 5 6 7 8 | |
| COEFFICIENTE ASSORBIMENTO ACUSTICO <i>Sound Absorption coefficient</i> DIN EN ISO 354 / DIN EN ISO 11654 | | |
| REACH: | We hereby confirm conformity and information obligation according to REACH | |

| | | | |
|-------------------------------|-----------------------------------|---------------------------------------|--------------------------------------|
| IMBALLAGGIO <i>Packing</i> | FWT Full width on carton tubes | DFB Double folded on plastic board | DFT Double folded on carton tubes |
|-------------------------------|-----------------------------------|---------------------------------------|--------------------------------------|

| | | | | | | | |
|--------------------------------------|---------------------------------------|------------------------------------|---------------------------|----------------------|----------------------|--|-----------------------------------|
| OMOLOGAZIONI <i>Certification</i> | ITALIA CLASSE 1 UNI 9174 (1987) | FRANCE M1 NF P 92-503 (1995) | GERMANY B1 DIN 4102 | BRITISH BS Type B | AMERICAN NFPA 701 | EUROPEAN CLASS 1 UNI EN 13773:2003 | IMO Dir. 2014/90/UE 0497/19 |
|--------------------------------------|---------------------------------------|------------------------------------|---------------------------|----------------------|----------------------|--|-----------------------------------|

| | | | | | | | |
|---------------------------------------|---------------------------------------|--|--|--|--|--|--|
| MANUTENZIONE <i>Care symbols</i> | LAVAGGIO <i>Wash</i> | | | | | | |
| | STIRO <i>Iron</i> | | | | | | |
| | LAVAGGIO SECCO <i>Dry Cleaning</i> | | | | | | |
| ALTRI SIMBOLI <i>Other symbols</i> | | | | | | | |

| | | | | |
|--------------------------------------|--|--|--|--|
| UTILIZZO <i>Application areas</i> | | | | |
|--------------------------------------|--|--|--|--|

 nofire

Farfalla 9122



Z 605 ARGENTO



Z 606 FUMO



Z 607 NATURALE



Z 608 CREMA



Z 609 NOCCIOLA

CODICE E NOME ARTICOLO

Item Code

NO FIRE 9122 FARFALLA

Tendaggi Paradiso srl
Via Risorgimento, 613
22070 Cassina Rizzardi (Co) - Italy
T. +39 031 881 267
F. +39 031 921 211
PIVA e C.F. 00694080136
orders@tendaggi-paradiso.com
roberta@tendaggi-paradiso.com
www.tendaggi-paradiso.com

TDP COMO
TENDAGGI PARADISO



| | | |
|---------------------------------------|--------------------------|------------|
| COMPOSIZIONE Composition | 100% Polyester FR | |
| ALTEZZA Cm. Width Cm. | approx. 310 cm Lead Band | |
| PESO (Gr/ml) Weight (Gr/ml) | approx. 163 gr/ml | |
| RAPPORTO Repeat | ORDITO Warp | - |
| | TRAMA Weft | - |
| NR. FILI/CM No. of threads/cm | ORDITO Warp | 28 |
| | TRAMA Weft | 36 |
| TIPOLOGIA FILATO Type Yarn | ORDITO Warp | Continuous |
| | TRAMA Weft | Spun |
| PAESE DI ORIGINE Country of Origin | ITALY | |
| TARIFFA DOGANALE HS Code | 55121990 | |
| NUMERO COLORI No. of colorways | 5 col.stock service | |
| LUNGHEZZA MD.PZ Medium length pcs | approx. 35 / 45 mt | |

| | | | |
|--|--|-----------------------------|--------------|
| MARTINDALE Abrasion test UNI EN ISO 12947-2:2017 UNI 14465:2008 | | | |
| VARIAZIONE DIM. AL LAVAGGIO 30°C Relaxing Washing 30°C UNI EN ISO 6330-12 UNI EN ISO 5077:2008 UNI EN ISO 3758-11 | | ORDITO Warp | approx. ± 1% |
| | | TRAMA Weft | approx. ± 1% |
| TEST CUCITURA Sewing Test UNI EN ISO 13936-2:2004 UNI EN 14465:2008 | | TRAMA /ORDITO Weft/Warp | - |
| | | ORDITO / TRAMA Warp/Weft | - |
| PILLING: EN ISO 12945-2:2002 2004 + UNI 14465:2008 | UNI EC 1 | 1 | 2 |
| | | 3 | 4 |
| | | 5 | |
| SOLIDITA' ALLA LUCE Light Fastness | 1 | 2 | 3 |
| | 4 | 5 | 6 |
| | 7 | 8 | |
| COEFFICIENTE ASSORBIMENTO ACUSTICO Sound Absorption coefficient DIN EN ISO 354 / DIN EN ISO 11654 | | | |
| REACH: | We hereby confirm conformity and information obligation according to REACH | | |

| | | | |
|------------------------|----------------------------|--------------------------------|-------------------------------|
| IMBALLAGGIO Packing | FWT | DFB | DFT |
| | Full width on carton tubes | Double folded on plastic board | Double folded on carton tubes |

| | | | | | | | |
|-------------------------------|---------------------------------------|------------------------------------|---------------------------|----------------------|----------------------|--|-----------------------------------|
| OMOLOGAZIONI Certification | ITALIA CLASSE 1 UNI 9174 (1987) | FRANCE M1 NF P 92-503 (1995) | GERMANY B1 DIN 4102 | BRITISH BS Type B | AMERICAN NFPA 701 | EUROPEAN CLASS 1 UNI EN 13773:2003 | IMO Dir. 2014/90/UE 0497/19 |
|-------------------------------|---------------------------------------|------------------------------------|---------------------------|----------------------|----------------------|--|-----------------------------------|

| | | | | | | | |
|--------------------------------|--------------------------------|--|--|--|--|--|--|
| MANUTENZIONE Care symbols | LAVAGGIO Wash | | | | | | |
| | STIRO Iron | | | | | | |
| | LAVAGGIO SECCO Dry Cleaning | | | | | | |
| ALTRI SIMBOLI Other symbols | | | | | | | |
| UTILIZZO Application areas | | | | | | | |

 nofire

Fiammato



Z 013 BIANCO

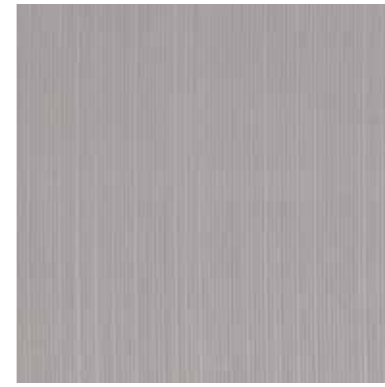

Z 014 NATURALE



Z 015 BEIGE



CODICE E NOME ARTICOLO

Item Code

NO FIRE FIAMMATO

| | | |
|---------------------------------------|--------------------------|------------|
| COMPOSIZIONE Composition | 100% Polyester FR | |
| ALTEZZA Cm. Width Cm. | approx. 300 cm Lead Band | |
| PESO (Gr/ml) Weight (Gr/ml) | approx. 225 gr/ml | |
| RAPPORTO Repeat | ORDITO Warp | - |
| | TRAMA Weft | - |
| NR. FILI/CM No. of threads/cm | ORDITO Warp | 28 |
| | TRAMA Weft | 19 |
| TIPOLOGIA FILATO Type Yarn | ORDITO Warp | Continuous |
| | TRAMA Weft | Spun |
| PAESE DI ORIGINE Country of Origin | ITALY | |
| TARIFFA DOGANALE HS Code | 55151290 | |
| NUMERO COLORI No. of colorways | 3 col.stock service | |
| LUNGHEZZA MD.PZ Medium length pcs | approx. 35 / 45 mt | |

| | | | |
|--|--|-----------------------------|--------------|
| MARTINDALE Abrasion test UNI EN ISO 12947-2:2017 UNI 14465:2008 | | | |
| VARIAZIONE DIM. AL LAVAGGIO 30°C Relaxing Washing 30°C UNI EN ISO 6330-12 UNI EN ISO 5077:2008 UNI EN ISO 3758-11 | | ORDITO Warp | approx. ± 1% |
| | | TRAMA Weft | approx. ± 1% |
| TEST CUCITURA Sewing Test UNI EN ISO 13036-2:2004 UNI EN 14465:2008 | | TRAMA /ORDITO Weft/Warp | - |
| | | ORDITO / TRAMA Warp/Weft | - |
| PILLING EN ISO 12945-2:2002 2004 + UNI 14465:2008 | UNI EC 1 | 1 | 2 |
| | | 3 | 4 |
| | | 5 | |
| SOLIDITA' ALLA LUCE Light Fastness | 1 | 2 | 3 |
| | 4 | 5 | 6 |
| | 7 | 8 | |
| COEFFICIENTE ASSORBIMENTO ACUSTICO Sound Absorption coefficient DIN EN ISO 354 / DIN EN ISO 11654 | QUESTO TESSUTO PRESENTA CARATTERISTICHE DI ASSORBIMENTO ACUSTICO This fabric has Sound Absorption quality | | |
| REACH: | We hereby confirm conformity and information obligation according to REACH | | |

| | | | |
|------------------------|----------------------------|--------------------------------|-------------------------------|
| IMBALLAGGIO Packing | FWT | DFB | DFT |
| | Full width on carton tubes | Double folded on plastic board | Double folded on carton tubes |

| | | | | | | | |
|-------------------------------|---------------------------------------|------------------------------------|---------------------------|----------------------|----------------------|---------------------|-----------------------------------|
| OMOLOGAZIONI Certification | ITALIA CLASSE 1 UNI 9174 (1987) | FRANCE M1 NF P 92-503 (1995) | GERMANY B1 DIN 4102 | BRITISH BS Type B | AMERICAN NFPA 701 | EUROPEAN CLASS 1 | IMO Dir. 2014/90/UE 0497/19 |
|-------------------------------|---------------------------------------|------------------------------------|---------------------------|----------------------|----------------------|---------------------|-----------------------------------|

| | | | | | | |
|--------------------------------|--------------------------------|--|--|--|--|--|
| MANUTENZIONE Care symbols | LAVAGGIO Wash | | | | | |
| | STIRO Iron | | | | | |
| | LAVAGGIO SECCO Dry Cleaning | | | | | |
| ALTRI SIMBOLI Other symbols | | | | | | |
| UTILIZZO Application areas | | | | | | |

 nofire

Jeorgette Ciliegio



Z 016 BIANCO



Z 017 NATURALE



Z 018 BEIGE



Z 019 GIALLINO

 nofire

Mussola



Z 024 BIANCO

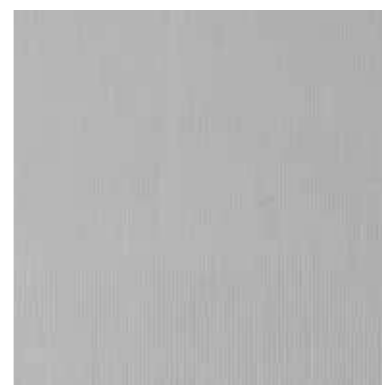

Z 025 NATURALE



Z 026 BEIGE



CODICE E NOME ARTICOLO

Item Code

NO FIRE MUSSOLA

| | | |
|---------------------------------------|--------------------------|------------|
| COMPOSIZIONE Composition | 100% Polyester FR | |
| ALTEZZA Cm. Width Cm. | approx. 300 cm Lead Band | |
| PESO (Gr/ml) Weight (Gr/ml) | approx. 192 gr/ml | |
| RAPPORTO Repeat | ORDITO Warp | - |
| | TRAMA Weft | - |
| NR. FILI/CM No. of threads/cm | ORDITO Warp | 28 |
| | TRAMA Weft | 25 |
| TIPOLOGIA FILATO Type Yarn | ORDITO Warp | Continuous |
| | TRAMA Weft | Spun |
| PAESE DI ORIGINE Country of Origin | ITALY | |
| TARIFFA DOGANALE HS Code | 55151210 | |
| NUMERO COLORI No. of colorways | 3 col.stock service | |
| LUNGHEZZA MD.PZ Medium length pcs | approx. 35 / 45 mt | |

| | | | |
|--|--|-----------------------------|--------------|
| MARTINDALE Abrasion test UNI EN ISO 12947-2:2017 UNI 14465:2008 | | | |
| VARIAZIONE DIM. AL LAVAGGIO 30°C Relaxing Washing 30°C UNI EN ISO 6330-12 UNI EN ISO 5077:2008 UNI EN ISO 3759-11 | | ORDITO Warp | approx. ± 1% |
| | | TRAMA Weft | approx. ± 1% |
| TEST CUCITURA Sewing Test UNI EN ISO 13936-2:2004 UNI EN 14465:2008 | | TRAMA /ORDITO Weft/Warp | - |
| | | ORDITO / TRAMA Warp/Weft | - |
| PILLING EN ISO 12945-2:2002 2004 + UNI 14465:2008 | UNI EC 1 | 1 | 2 |
| | | 3 | 4 |
| | | 5 | |
| SOLIDITA' ALLA LUCE Light Fastness | 1 | 2 | 3 |
| | 4 | 5 | 6 |
| | 7 | 8 | |
| COEFFICIENTE ASSORBIMENTO ACUSTICO Sound Absorption coefficient DIN EN ISO 354 / DIN EN ISO 11654 | QUESTO TESSUTO PRESENTA CARATTERISTICHE DI ASSORBIMENTO ACUSTICO This fabric has Sound Absorption quality | | |
| REACH: | We hereby confirm conformity and information obligation according to REACH | | |

| | | | |
|------------------------|----------------------------|--------------------------------|-------------------------------|
| IMBALLAGGIO Packing | FWT | DFB | DFT |
| | Full width on carton tubes | Double folded on plastic board | Double folded on carton tubes |

| | | | | | | | |
|-------------------------------|---------------------------------------|------------------------------------|---------------------------|----------------------|----------------------|---------------------|-----------------------------------|
| OMOLOGAZIONI Certification | ITALIA CLASSE 1 UNI 9174 (1987) | FRANCE M1 NF P 92-503 (1995) | GERMANY B1 DIN 4102 | BRITISH BS Type B | AMERICAN NFPA 701 | EUROPEAN CLASS 1 | IMO Dir. 2014/90/UE 0497/19 |
|-------------------------------|---------------------------------------|------------------------------------|---------------------------|----------------------|----------------------|---------------------|-----------------------------------|

| | | | | | | | |
|--------------------------------|--------------------------------|--|--|--|--|--|--|
| MANUTENZIONE Care symbols | LAVAGGIO Wash | | | | | | |
| | STIRO Iron | | | | | | |
| | LAVAGGIO SECCO Dry Cleaning | | | | | | |
| ALTRI SIMBOLI Other symbols | | | | | | | |
| UTILIZZO Application areas | | | | | | | |

 nofire

Velo 9049



Z 030 FANGO

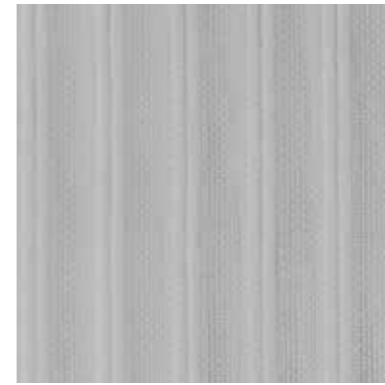

Z 031 BIANCO



Z 032 CREMA



Z 033 LINO



Z 034 TORTORA

NO FIRE 9049 VELO

| | | |
|---------------------------------------|--------------------------|-----------|
| COMPOSIZIONE Composition | 100% Polyester FR | |
| ALTEZZA Cm. Width Cm. | approx. 300 cm Lead Band | |
| PESO (Gr/mtl) Weight (Gr/mtl) | approx. 302 gr/mtl | |
| RAPPORTO Repeat | ORDITO Warp | - |
| | TRAMA Weft | - |
| NR. FILI/CM No. of threads/cm | ORDITO Warp | 32 |
| | TRAMA Weft | 25 |
| TIPOLOGIA FILATO Type Yarn | ORDITO Warp | Continuos |
| | TRAMA Weft | Spun |
| PAESE DI ORIGINE Country of Origin | ITALY | |
| TARIFFA DOGANALE HS Code | 54076130 | |
| NUMERO COLORI No. of colorways | 5 col.stock service | |
| LUNGHEZZA MD.PZ Medium length pcs | approx. 50 mt | |

Tendaggi Paradiso srl
Via Risorgimento, 613
22070 Cassina Rizzardi (Co) - Italy
T. +39 031 881 267
F. +39 031 921 211
PIVA e C.F. 00694080136
orders@tendaggi-paradiso.com
roberta@tendaggi-paradiso.com
www.tendaggi-paradiso.com

TDP COMO
TENDAGGI PARADISO



| | | |
|--|--|--------------|
| MARTINDALE Abrasion test UNI EN ISO 12947-2:2017 UNI 14465:2008 | | |
| VARIAZIONE DIM. AL LAVAGGIO 30°C Relaxing Washing 30°C UNI EN ISO 6330:12 UNI EN ISO 5077:2008 UNI EN ISO 3759:11 | ORDITO Warp | approx. ± 1% |
| | TRAMA Weft | approx. ± 1% |
| TEST CUCITURA Sewing Test UNI EN ISO 13904-2:2004 UNI EN 14465:2008 | TRAMA / ORDITO Weft/Warp | - |
| | ORDITO / TRAMA Warp/Weft | - |
| PILLING EN ISO 12945-2:2002 2004 + UNI 14465:2008 | UNI EC 1 | 1 2 3 4 5 |
| SOLIDITA' ALLA LUCE Light Fastness | 1 2 3 4 5 6 7 8 | |
| COEFFICIENTE ASSORBIMENTO ACUSTICO Sound Absorption coefficient DIN EN ISO 354 / DIN EN ISO 11654 | | |
| REACH: | We hereby confirm conformity and information obligation according to REACH | |

| | | | |
|------------------------|----------------------------|--------------------------------|-------------------------------|
| IMBALLAGGIO Packing | FWT | DFB | DFT |
| | Full width on carton tubes | Double folded on plastic board | Double folded on carton tubes |

| | | | | | | | |
|---------------|--------------------|--------------------|---------------|----------------------|----------------------|---------------------|------------------------|
| OMOLOGAZIONI | ITALIA CLASSE 1 | FRANCE M1 | GERMANY B1 | BRITISH BS Type B | AMERICAN NFPA 701 | EUROPEAN CLASS 1 | IMO Dir. 2014/90/UE |
| Certification | UNI 9174 (1987) | NF P 92-503 (1995) | DIN 4102 | | | UNI EN 13773:2003 | Ⓢ 0497/19 |

| | | | | | | | |
|--------------------------------|--------------------------------|--|--|--|--|--|--|
| MANUTENZIONE Care symbols | LAVAGGIO Wash | | | | | | |
| | STIRO Iron | | | | | | |
| | LAVAGGIO SECCO Dry Cleaning | | | | | | |
| ALTRI SIMBOLI Other symbols | | | | | | | |
| UTILIZZO Application areas | | | | | | | |

 nofire

Velo FR



Z 028 BIANCO



Z 028 BIANCO

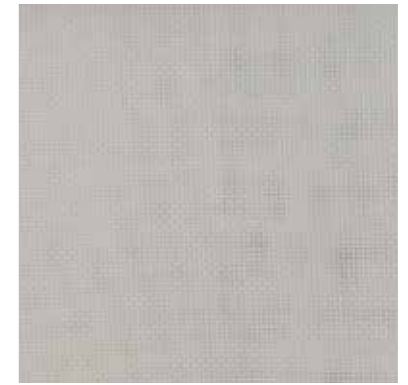

Z 027 NATURALE



Z 029 BEIGE



Z 414 SABBIA



Z 415 TAUPE

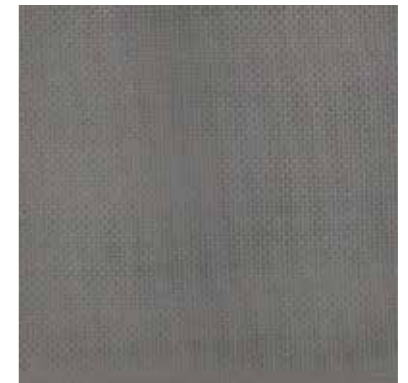

Z 416 PIETRA



| |
|-------------------------------------|
| CODICE E NOME ARTICOLO Item Code |
| NO FIRE VELO FR |

| | | |
|---------------------------------------|--------------------------|-----------|
| COMPOSIZIONE Composition | 100% Polyester FR | |
| ALTEZZA Cm. Width Cm. | approx. 300 cm Lead Band | |
| PESO (Gr/ml) Weight (Gr/ml) | approx. 150 gr/ml | |
| RAPPORTO Repeat | ORDITO Warp | - |
| | TRAMA Weft | - |
| NR. FILI/CM No. of threads/cm | ORDITO Warp | 30 |
| | TRAMA Weft | 30 |
| TIPOLOGIA FILATO Type Yarn | ORDITO Warp | Continuos |
| | TRAMA Weft | Continuos |
| PAESE DI ORIGINE Country of Origin | ITALY | |
| TARIFFA DOGANALE HS Code | 54076130 | |
| NUMERO COLORI No. of colorways | 6 col.stock service | |
| LUNGHEZZA MD.PZ Medium length pcs | approx. 50 mt | |

| | | | |
|--|--|-----------------------------|--------------|
| MARTINDALE Abrasion test UNI EN ISO 12947-2:2017 UNI 14465:2008 | | - | |
| VARIAZIONE DIM. AL LAVAGGIO 30°C Relaxing Washing 30°C UNI EN ISO 6330:12 UNI EN ISO 5077:2008 UNI EN ISO 3758:11 | | ORDITO Warp | approx. ± 1% |
| | | TRAMA Weft | approx. ± 1% |
| TEST CUCITURA Sewing Test UNI EN ISO 13936-2:2004 UNI EN ISO 14465:2008 | | TRAMA /ORDITO Weft/Warp | - |
| | | ORDITO / TRAMA Warp/Weft | - |
| PILLING EN ISO 12945-2:2002 2004 + UNI 14465:2008 | UNI EC 1 | 1 | 2 |
| | | 3 | 4 |
| | | 5 | |
| SOLIDITA' ALLA LUCE Light Fastness | 1 | 2 | 3 |
| | 4 | 5 | 6 |
| | 7 | 8 | |
| COEFFICIENTE ASSORBIMENTO ACUSTICO Sound Absorption coefficient DIN EN ISO 354 / DIN EN ISO 11654 | | - | |
| REACH: | We hereby confirm conformity and information obligation according to REACH | | |

| | | | |
|------------------------|----------------------------|--------------------------------|-------------------------------|
| IMBALLAGGIO Packing | FWT | DFB | DFT |
| | Full width on carton tubes | Double folded on plastic board | Double folded on carton tubes |

| | | | | | | | |
|-------------------------------|---------------------------------------|------------------------------------|---------------------------|----------------------|----------------------|--|-----------------------------------|
| OMOLOGAZIONI Certification | ITALIA CLASSE 1 UNI 9174 (1987) | FRANCE M1 NF P 92-503 (1995) | GERMANY B1 DIN 4102 | BRITISH BS Type B | AMERICAN NFPA 701 | EUROPEAN CLASS 1 UNI EN 13773:2003 | IMO Dir. 2014/90/UE 0497/19 |
|-------------------------------|---------------------------------------|------------------------------------|---------------------------|----------------------|----------------------|--|-----------------------------------|

| | | | | | | | |
|--------------------------------|--------------------------------|--|--|--|--|--|--|
| MANUTENZIONE Care symbols | LAVAGGIO Wash | | | | | | |
| | STIRO Iron | | | | | | |
| | LAVAGGIO SECCO Dry Cleaning | | | | | | |
| ALTRI SIMBOLI Other symbols | | | | | | | |
| UTILIZZO Application areas | | | | | | | |

 nofire

Velo Gondola



Z 037 TORTORA

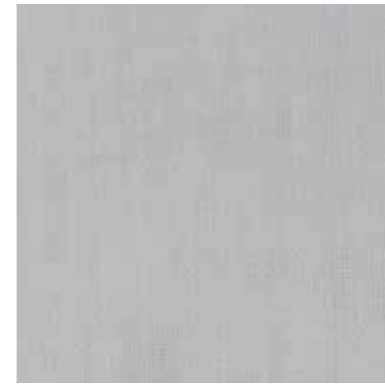

Z 038 BIANCO



Z 039 NATURALE



Z 040 CREMA



Z 041 MASTICE

CODICE E NOME ARTICOLO

Item Code

NO FIRE VELO GONDOLA

| | | |
|--|--------------------------|-----------|
| COMPOSIZIONE <i>Composition</i> | 100% Polyester FR | |
| ALTEZZA Cm. <i>Width Cm.</i> | approx. 330 cm Lead Band | |
| PESO (Gr/ml) <i>Weight (Gr/ml)</i> | approx. 180 gr/ml | |
| RAPPORTO <i>Repeat</i> | ORDITO Warp | - |
| | TRAMA Weft | - |
| NR. FILI/CM <i>No. of threads/cm</i> | ORDITO Warp | 28 |
| | TRAMA Weft | 28 |
| TIPOLOGIA FILATO <i>Type Yarn</i> | ORDITO Warp | Continuos |
| | TRAMA Weft | Continuos |
| PAESE DI ORIGINE <i>Country of Origin</i> | ITALY | |
| TARIFFA DOGANALE <i>HS Code</i> | 54076130 | |
| NUMERO COLORI <i>No. of colorways</i> | 6 col.stock service | |
| LUNGHEZZA MD.PZ <i>Medium length pcs</i> | approx. 50 mt | |

| | | | |
|--|--|-----------------------------|--------------|
| MARTINDALE Abrasion test UNI EN ISO 12947-2:2017 UNI 14465:2008 | | - | |
| VARIAZIONE DIM. AL LAVAGGIO 30°C Relaxing Washing 30°C UNI EN ISO 6330-12 UNI EN ISO 1077:2008 UNI EN ISO 3758-11 | | ORDITO Warp | approx. ± 1% |
| | | TRAMA Weft | approx. ± 1% |
| TEST CUCITURA Sewing Test UNI EN ISO 13936-2:2004 UNI EN 14465:2008 | | TRAMA /ORDITO Weft/Warp | - |
| | | ORDITO / TRAMA Warp/Weft | - |
| PILLING EN ISO 12945-2:2002 2004 + UNI 14465:2008 | UNI EC 1 | 1 | 2 |
| | | 3 | 4 |
| | | 5 | |
| SOLIDITA' ALLA LUCE Light Fastness | 1 | 2 | 3 |
| | 4 | 5 | 6 |
| | 7 | 8 | |
| COEFFICIENTE ASSORBIMENTO ACUSTICO Sound Absorption coefficient DIN EN ISO 354 / DIN EN ISO 11654 | | - | |
| REACH: | We hereby confirm conformity and information obligation according to REACH | | |

| | | | |
|--------------------------------------|------------------------------------|---------------------------------|---------------------------------------|
| IMBALLAGGIO <i>Packing</i> | FWT | DFB | DFT |
| | Full width on carton tubes | Double folded on plastic board | Double folded on carton tubes |
| OMOLOGAZIONI <i>Certification</i> | ITALIA CLASSE 1 UNI 9174 (1987) | FRANCE M1 NF P 92-503 (1995) | GERMANY B1 DIN 4102 |
| | BRITISH BS Type B | AMERICAN NFPA 701 | EUROPEAN CLASS 1 UNI EN 13773:2003 |
| | | | IMO Dir. 2014/90/UE 0497/19 |

| | | | | | | | |
|---------------------------------------|-----------------------------|--|--|--|--|--|--|
| MANUTENZIONE <i>Care symbols</i> | LAVAGGIO Wash | | | | | | |
| | STIRO Iron | | | | | | |
| | LAVAGGIO SECCO Dry Cleaning | | | | | | |
| ALTRI SIMBOLI <i>Other symbols</i> | | | | | | | |
| UTILIZZO <i>Application areas</i> | | | | | | | |

 **nofire**

Canovaccio 9098



Z 453 CORDA



Z 447 BIANCO



Z 448 NATURALE



Z 449 CREMA



Z 450 SABBIA

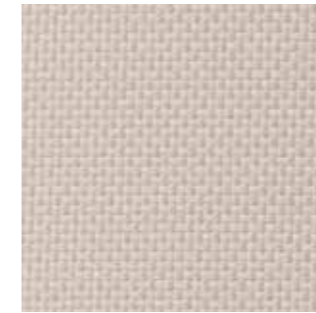

Z 451 DESERTO

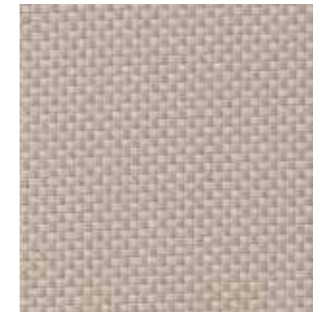

Z 452 TAUPE



Z 454 PAGLIA



Z 455 GIALLO



Z 456 ORO



Z 457 OLIVA



Z 458 TORTORA

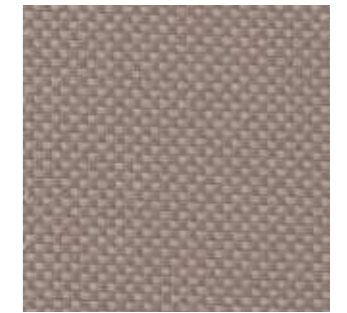

Z 459 MASTICE

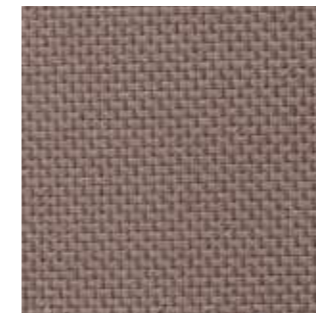

Z 460 FUMO



Z 461 ATRACITE



Z 462 BLU



Z 463 AVIO

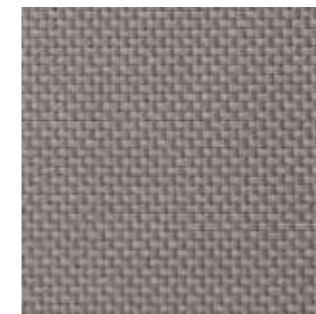

Z 464 ACCIAIO

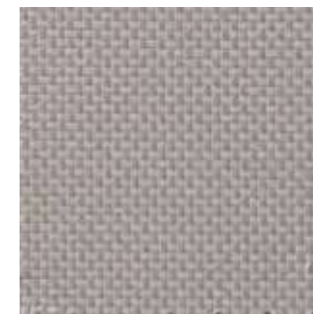

Z 465 PERLA

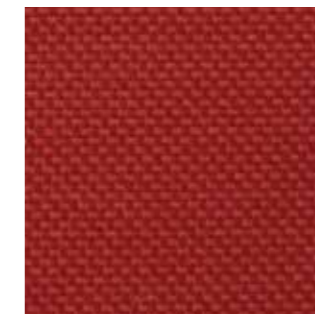

Z 466 ROSSO



Z 467 BORDEAUX

PER I COLORI SPECIALI QUANTITATIVO MINIMO Mt. 350
 FOR SPECIAL COLOURS MINIMUM QUANTITY Mts. 350

NO FIRE 9098 CANOVACCIO

| | | |
|--|----------------------|------------|
| COMPOSIZIONE <i>Composition</i> | 100% Polyester FR | |
| ALTEZZA Cm. <i>Width Cm.</i> | approx. 300 cm | |
| PESO (Gr/mtl) <i>Weight (Gr/mtl)</i> | approx. 832 gr/mtl | |
| RAPPORTO | ORDITO Warp | - |
| <i>Repeat</i> | TRAMA Weft | - |
| NR. FILI/CM <i>No. of threads/cm</i> | ORDITO Warp | 80 |
| | TRAMA Weft | 21 |
| TIPOLOGIA FILATO <i>Type Yarn</i> | ORDITO Warp | Continuous |
| | TRAMA Weft | Spun |
| PAESE DI ORIGINE <i>Country of Origin</i> | ITALY | |
| NUMERO COLORI <i>No. of colorways</i> | 21 col.stock service | |
| LUNGHEZZA MD PZ <i>Medium length pcs</i> | approx. 35 mt | |

| | | | | | | | |
|--------------------------------------|--|---|----------------------------------|----------------------|----------------------|---|--|
| OMOLOGAZIONI <i>Certification</i> | ITALIA CLASSE 1 UNI 9174 (1987) | FRANCE M1 NF P 92-503 (1995) | GERMANY B1 DIN 4102 | BRITISH BS Type B | AMERICAN NFPA 701 | EUROPEAN CLASS 1 UNI EN 13773:2003 | IMO Dir. 2014/90/UE 0497/19 |
|--------------------------------------|--|---|----------------------------------|----------------------|----------------------|---|--|

| | | | | | | | |
|-------------------------------------|---------------------------------------|--|--|--|--|--|--|
| MANUTENZIONE <i>Care symbols</i> | LAVAGGIO <i>Wash</i> | | | | | | |
| | STIRO <i>Iron</i> | | | | | | |
| | LAVAGGIO SECCO <i>Dry Cleaning</i> | | | | | | |

| | | | | | | | | | | | | | |
|---------------------------------------|--|--|--|--|--|--|--|--|--|--|--|--|--|
| ALTRI SIMBOLI <i>Other symbols</i> | | | | | | | | | | | | | |
|---------------------------------------|--|--|--|--|--|--|--|--|--|--|--|--|--|

| | | | | |
|--------------------------------------|--|--|--|--|
| UTILIZZO <i>Application areas</i> | | | | |
|--------------------------------------|--|--|--|--|

Tendaggi Paradiso srl
Via Risorgimento, 613
22070 Cassina Rizzardi (Co) - Italy
T. +39 031 881 267
F. +39 031 921 211
PIVA e C.F. 00694080136
orders@tendaggi-paradiso.com
roberta@tendaggi-paradiso.com
www.tendaggi-paradiso.com

TDP COMO
TENDAGGI PARADISO



| | | | |
|---|-------------------------|--|--|
| MARTINDALE <i>Abrasion test</i> UNI EN ISO 12947-2:2017 UNI 14465:2008 | > 70.000 rubs | | |
|---|-------------------------|--|--|

| | | |
|---|-------------|--------------|
| VARIAZIONE DIM. AL LAVAGGIO 30°C <i>Relaxing Washing 30°C</i> UNI EN ISO 6330:12 UNI EN ISO 5077:2008 UNI EN ISO 3759:11 | ORDITO Warp | approx. ± 1% |
| | TRAMA Weft | approx. ± 1% |

| | | |
|---|-----------------------------|---|
| TEST CUCITURA <i>Sewing Test</i> UNI EN ISO 13936-2:2004 UNI EN 14465:2008 | TRAMA /ORDITO Weft/Warp | - |
| | ORDITO / TRAMA Warp/Weft | - |

| | | | | | | |
|---|----------|---|---|---|---|---|
| PILLING EN ISO 12945-2:2002 2004 + UNI 14465:2008 | UNI EC 1 | 1 | 2 | 3 | 4 | 5 |
| | | | | | | |

| | | | | | | | | |
|--|---|---|---|---|---|---|---|---|
| SOLIDITA' ALLA LUCE <i>Light Fastness</i> | 1 | 2 | 3 | 4 | 5 | 6 | 7 | 8 |
| | | | | | | | | |

| | | | |
|--|---|--|--|
| COEFFICIENTE ASSORBIMENTO ACUSTICO <i>Sound Absorption coefficient</i> DIN EN ISO 354 / DIN EN ISO 11654 | QUESTO TESSUTO PRESENTA CARATTERISTICHE DI ASSORBIMENTO ACUSTICO <i>This fabric has Sound Absorption quality</i> | | |
|--|---|--|--|

| | |
|--------|--|
| REACH: | We hereby confirm conformity and information obligation according to REACH |
|--------|--|

| | | | |
|-------------------------------|----------------------------|--------------------------------|-------------------------------|
| IMBALLAGGIO <i>Packing</i> | FWT | DFB | DFT |
| | Full width on carton tubes | Double folded on plastic board | Double folded on carton tubes |

 nofire

Canovaccio 9149



Z 714 AVORIO



Z 715 SABBIA

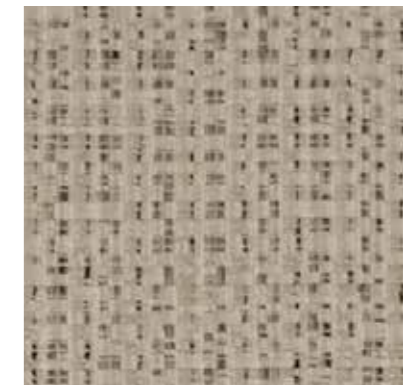

Z 716 GRIGIO



Z 717 TABACCO



Z 718 NOCE



Z 719 CAFFÈ



Z 720 FANGO



Z 721 CENERE

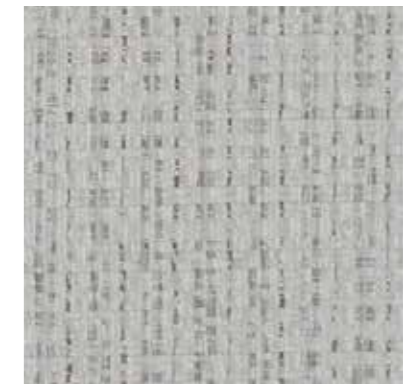

Z 722 ARGENTO

Z 720 FANGO

PER I COLORI SPECIALI QUANTITATIVO MINIMO Mt. 250
FOR SPECIAL COLOURS MINIMUM QUANTITY Mts. 250

NO FIRE 9149 CANOVACCIO

| | | |
|--|-------------------------------|------------|
| COMPOSIZIONE <i>Composition</i> | 100% Polyester FR | |
| ALTEZZA Cm. <i>Width Cm.</i> | approx. 300 cm | |
| PESO (Gr/m ²) <i>Weight (Gr/m²)</i> | approx. 900 gr/m ² | |
| RAPPORTO <i>Repeat</i> | ORDITO Warp | - |
| | TRAMA Weft | - |
| NR. FILI/CM <i>No. of threads/cm</i> | ORDITO Warp | 80 |
| | TRAMA Weft | 19 |
| TIPOLOGIA FILATO <i>Type Yarn</i> | ORDITO Warp | Continuous |
| | TRAMA Weft | Spun |
| PAESE DI ORIGINE <i>Country of Origin</i> | ITALY | |
| TARIFFA DOGANALE <i>HS Code</i> | 54075200 | |
| NUMERO COLORI <i>No. of colorways</i> | 9 col. stock service | |
| LUNGHEZZA MD.PZ <i>Medium length pcs</i> | approx. 35 mt | |

Tendaggi Paradiso srl
Via Risorgimento, 613
22070 Cassina Rizzardi (Co) - Italy
T. +39 031 881 267
F. +39 031 921 211
PIVA e C.F. 00694080136
orders@tendaggi-paradiso.com
roberta@tendaggi-paradiso.com
www.tendaggi-paradiso.com

TDP COMO
TENDAGGI PARADISO



| | | | | | | | | | | | |
|--|---|--------------|---|-----------------------------|--------------|---|---|---|---|--|----------------|
| MARTINDALE Abrasion test UNI EN ISO 12947-2:2017 UNI 14465:2008 | 1 | | 2 | | 3 | | 4 | | 5 | | > 135.000 rubs |
| VARIAZIONE DIM. AL LAVAGGIO 30°C Relaxing Washing 30°C UNI EN ISO 6330-12 UNI EN ISO 5077:2008 UNI EN ISO 3759-11 | ORDITO Warp | approx. ± 1% | | TRAMA Weft | approx. ± 1% | | | | | | |
| TEST CUCITURA Sewing Test UNI EN ISO 13936-2:2004 UNI EN 14465:2008 | TRAMA /ORDITO Weft/Warp | - | | ORDITO / TRAMA Warp/Weft | - | | | | | | |
| PILLING EN ISO 12945-2:2002 2004 • UNI 14465:2008 | UNI EC 1- | 1 | 2 | 3 | 4 | 5 | | | | | |
| SOLIDITA' ALLA LUCE Light Fastness | 1 | 2 | 3 | 4 | 5 | 6 | 7 | 8 | | | |
| COEFFICIENTE ASSORBIMENTO ACUSTICO Sound Absorption coefficient DIN EN ISO 354 / DIN EN ISO 11654 | QUESTO TESSUTO PRESENTA CARATTERISTICHE DI ASSORBIMENTO ACUSTICO <i>This fabric has Sound Absorption quality</i> | | | | | | | | | | |
| REACH: | We hereby confirm conformity and information obligation according to REACH | | | | | | | | | | |

| | | | |
|-------------------------------|----------------------------|--------------------------------|-------------------------------|
| IMBALLAGGIO <i>Packing</i> | FWT | DFB | DFT |
| | Full width on carton tubes | Double folded on plastic board | Double folded on carton tubes |

| | | | | | | | |
|--------------------------------------|---------------------------------------|------------------------------------|---------------------------|----------------------|----------------------|--|-----------------------------------|
| OMOLOGAZIONI <i>Certification</i> | ITALIA CLASSE 1 UNI 9174 (1987) | FRANCE M1 NF P 92-503 (1995) | GERMANY B1 DIN 4102 | BRITISH BS Type B | AMERICAN NFPA 701 | EUROPEAN CLASS 1 UNI EN 13773:2003 | IMO Dir. 2014/90/UE 0497/19 |
|--------------------------------------|---------------------------------------|------------------------------------|---------------------------|----------------------|----------------------|--|-----------------------------------|

| | | | | | | | |
|-------------------------------------|--------------------------------|--|--|--|--|--|--|
| MANUTENZIONE <i>Care symbols</i> | LAVAGGIO Wash | | | | | | |
| | STIRO Iron | | | | | | |
| | LAVAGGIO SECCO Dry Cleaning | | | | | | |

| | | | | | | | | | | | | | |
|---------------------------------------|--|--|--|--|--|--|--|--|--|--|--|--|--|
| ALTRI SIMBOLI <i>Other symbols</i> | | | | | | | | | | | | | |
|---------------------------------------|--|--|--|--|--|--|--|--|--|--|--|--|--|

| | | | | | |
|--------------------------------------|--|--|--|--|--|
| UTILIZZO <i>Application areas</i> | | | | | |
|--------------------------------------|--|--|--|--|--|

 **nofire**

Ciniglia 9138



Z 641 SABBIA

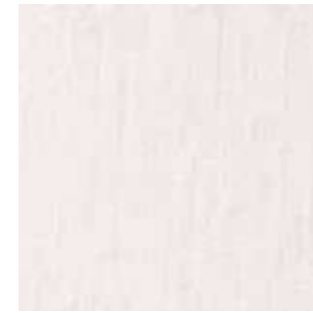

Z 638 BIANCO



Z 639 AVORIO



Z 640 CORDA



Z 641 SABBIA



Z 642 TAUPE



Z 643 OLMO



Z 644 OLIVA



Z 645 MUSCHIO



Z 646 CARMELLO



Z 647 GINGER



Z 648 COTTO



Z 649 ROSSO

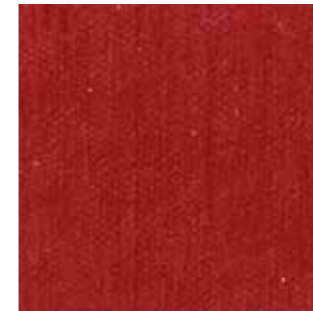

Z 650 BORDEAUX

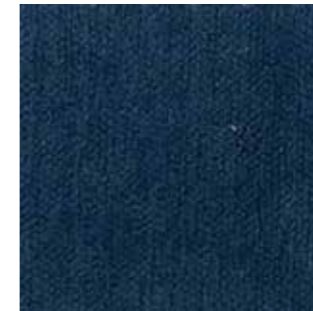

Z 651 BLU



Z 652 AVIO



Z 653 PAVONE



Z 654 PERLA



Z 655 FUMO



Z 656 NERO



Z 657 MOKA

PER I COLORI SPECIALI QUANTITATIVO MINIMO Mt. 400
FOR SPECIAL COLOURS MINIMUM QUANTITY Mts. 400

NO FIRE 9138 CINIGLIA

| | | |
|--|----------------------|------------|
| COMPOSIZIONE <i>Composition</i> | 100% Polyester FR | |
| ALTEZZA Cm. <i>Width Cm.</i> | approx. 300 cm | |
| PESO (Gr/mtl) <i>Weight (Gr/mtl)</i> | approx. 992 gr/mtl | |
| RAPPORTO <i>Repeat</i> | ORDITO Warp | - |
| | TRAMA Weft | - |
| NR. FILI/CM <i>No. of threads/cm</i> | ORDITO Warp | 80 |
| | TRAMA Weft | 16 |
| TIPOLOGIA FILATO <i>Type Yarn</i> | ORDITO Warp | Continuous |
| | TRAMA Weft | Spun |
| PAESE DI ORIGINE <i>Country of Origin</i> | ITALY | |
| TARIFFA DOGANALE <i>HS Code</i> | 54076130 | |
| NUMERO COLORI <i>No. of colorways</i> | 20 col.stock service | |
| LUNGHEZZA MD.PZ <i>Medium length pcs</i> | approx. 35 mt | |

Tendaggi Paradiso srl
Via Risorgimento, 613
22070 Cassina Rizzardi (Co) - Italy
T. +39 031 881 267
F. +39 031 921 211
PIVA e C.F. 00694080136
orders@tendaggi-paradiso.com
roberta@tendaggi-paradiso.com
www.tendaggi-paradiso.com



| | | |
|--|--|--------------|
| MARTINDALE Abrasion test UNI EN ISO 12947-2:2017 UNI 14465:2008 | > 35.000 rubs | |
| VARIAZIONE DIM. AL LAVAGGIO 30°C Relaxing Washing 30°C UNI EN ISO 6330-12 UNI EN ISO 5077:2008 UNI EN ISO 3759:11 | ORDITO Warp | approx. ± 1% |
| | TRAMA Weft | approx. ± 1% |
| TEST CUCITURA Sewing Test UNI EN ISO 13936-2:2004 UNI EN 14465:2008 | TRAMA /ORDITO Weft/Warp | - |
| | ORDITO / TRAMA Warp/Weft | - |
| PILLING EN ISO 12945-2:2002 2004 + UNI 14465:2008 | UNI EC 1- | 1 2 3 4 5 |
| SOLIDITA' ALLA LUCE Light Fastness | 1 2 3 4 5 6 7 8 | |
| COEFFICIENTE ASSORBIMENTO ACUSTICO Sound Absorption coefficient DIN EN ISO 354 / DIN EN ISO 11654 | QUESTO TESSUTO PRESENTA CARATTERISTICHE DI ASSORBIMENTO ACUSTICO This fabric has Sound Absorption quality | |
| REACH: | We hereby confirm conformity and information obligation according to REACH | |

| | | | |
|-------------------------------|--|---------------------------------------|--------------------------------------|
| IMBALLAGGIO <i>Packing</i> | FWT Full width on carton tubes | DFB Double folded on plastic board | DFT Double folded on carton tubes |
|-------------------------------|--|---------------------------------------|--------------------------------------|

| | | | | | | | |
|--------------------------------------|--|---|----------------------------------|----------------------|----------------------|---------------------|---|
| OMOLOGAZIONI <i>Certification</i> | ITALIA CLASSE 1 UNI 9174 (1987) | FRANCE M1 NF P 92-503 (1995) | GERMANY B1 DIN 4102 | BRITISH BS Type B | AMERICAN NFPA 701 | EUROPEAN CLASS 1 | IMO Dir. 2014/90/UE 0497/19 |
|--------------------------------------|--|---|----------------------------------|----------------------|----------------------|---------------------|---|

| | | | | | | | |
|-------------------------------------|--------------------------------|--|--|--|--|--|--|
| MANUTENZIONE <i>Care symbols</i> | LAVAGGIO Wash | | | | | | |
| | STIRO Iron | | | | | | |
| | LAVAGGIO SECCO Dry Cleaning | | | | | | |

| | | | | | | | | | | | |
|---------------------------------------|--|--|--|--|--|--|--|--|--|--|--|
| ALTRI SIMBOLI <i>Other symbols</i> | | | | | | | | | | | |
|---------------------------------------|--|--|--|--|--|--|--|--|--|--|--|

| | | | | | |
|--------------------------------------|--|--|--|--|--|
| UTILIZZO <i>Application areas</i> | | | | | |
|--------------------------------------|--|--|--|--|--|

 nofire

Operato Mela 9051



Z 156 FANGO



Z 157 NATURALE



Z 158 PANNA



Z 159 CREMA



Z 160 LINO



Z 161 TORTORA



Z 162 COCCO



Z 163 MOKA



| |
|-------------------------------------|
| CODICE E NOME ARTICOLO Item Code |
| NO FIRE 9051 MELA |

| | | |
|---------------------------------------|---------------------|-----------|
| COMPOSIZIONE Composition | 100% Polyester FR | |
| ALTEZZA Cm. Width Cm. | approx. 300 cm | |
| PESO (Gr/mtl) Weight (Gr/mtl) | approx. 441 gr/mtl | |
| RAPPORTO Repeat | ORDITO Warp | - |
| | TRAMA Weft | - |
| NR. FILI/CM No. of threads/cm | ORDITO Warp | 64 |
| | TRAMA Weft | 20 |
| TIPOLOGIA FILATO Type Yarn | ORDITO Warp | Continuos |
| | TRAMA Weft | Continuos |
| PAESE DI ORIGINE Country of Origin | ITALY | |
| TARIFFA DOGANALE HS Code | 54076150 | |
| NUMERO COLORI No. of colorways | 8 col.stock service | |
| LUNGHEZZA MD.PZ Medium length pcs | approx. 35 / 45 mt | |

| | | |
|--|--|--------------|
| MARTINDALE Abrasion test UNI EN ISO 12947-2:2017 UNI 14465:2008 | | |
| VARIAZIONE DIM. AL LAVAGGIO 30°C Relaxing Washing 30°C UNI EN ISO 6330:12 UNI EN ISO 5077:2008 UNI EN ISO 3759:11 | ORDITO Warp | approx. ± 1% |
| | TRAMA Weft | approx. ± 1% |
| TEST CUCITURA Sewing Test UNI EN ISO 13306-2:2004 UNI EN 14465:2008 | TRAMA /ORDITO Weft/Warp | - |
| | ORDITO / TRAMA Warp/Weft | - |
| PILLING EN ISO 12945-2:2002 2004 + UNI 14465:2008 | UNE EC 1 | 1 2 3 4 5 |
| SOLIDITA' ALLA LUCE Light Fastness | 1 2 3 4 5 6 7 8 | |
| COEFFICIENTE ASSORBIMENTO ACUSTICO Sound Absorption coefficient DIN EN ISO 354 / DIN EN ISO 11654 | | |
| REACH: | We hereby confirm conformity and information obligation according to REACH | |

| | | | |
|------------------------|----------------------------|--------------------------------|-------------------------------|
| IMBALLAGGIO Packing | FWT | DFB | DFT |
| | Full width on carton tubes | Double folded on plastic board | Double folded on carton tubes |

| | | | | | | | |
|-------------------------------|---------------------------------------|--------------|---------------|----------------------|----------------------|---------------------|-----------------------------------|
| OMOLOGAZIONI Certification | ITALIA CLASSE 1 UNI 9174 (1987) | FRANCE M1 | GERMANY B1 | BRITISH BS Type B | AMERICAN NFPA 701 | EUROPEAN CLASS 1 | IMO Dir. 2014/90/UE 0497/19 |
|-------------------------------|---------------------------------------|--------------|---------------|----------------------|----------------------|---------------------|-----------------------------------|

| | | | | | | | |
|--------------------------------|--------------------------------|--|--|--|--|--|--|
| MANUTENZIONE Care symbols | LAVAGGIO Wash | | | | | | |
| | STIRO Iron | | | | | | |
| | LAVAGGIO SECCO Dry Cleaning | | | | | | |
| ALTRI SIMBOLI Other symbols | | | | | | | |
| UTILIZZO Application areas | | | | | | | |

 **nofire**

Panama 9155



Z 695 NOCE



Z 692 NATURALE



Z 693 CHAMPAGNE



Z 694 CREMA

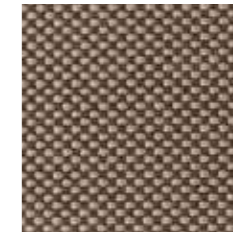

Z 695 NOCE

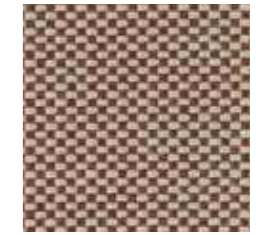

Z 696 CASTAGNA



Z 697 COGNAC



Z 698 GRAFITE



Z 699 FRUMENTO

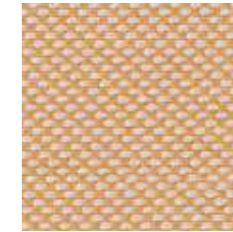

Z 700 OCRA



Z 701 BRUCIATO

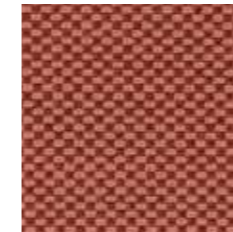

Z 702 AZALEA

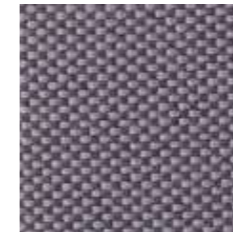

Z 703 LAVANDA

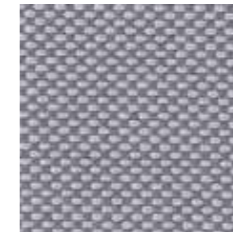

Z 704 VIOLETTO



Z 705 OCEANO



Z 706 PERVINCA



Z 707 PAVONE



Z 708 LIME



Z 709 MENTA



Z 710 FORESTA



Z 711 ANTRACITE

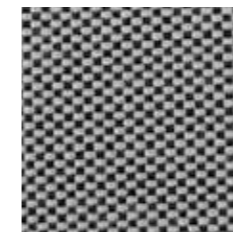

Z 712 QUARZO

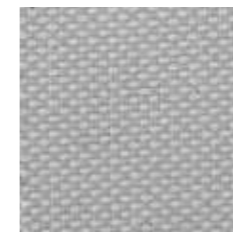

Z 713 PERLA

PER I COLORI SPECIALI QUANTITATIVO MINIMO Mt. 250
FOR SPECIAL COLOURS MINIMUM QUANTITY Mts. 250

NO FIRE 9155 PANAMA

| | | |
|--|----------------------|-----------|
| COMPOSIZIONE <i>Composition</i> | 100% Polyester FR | |
| ALTEZZA Cm. <i>Width Cm.</i> | approx. 300 cm | |
| PESO (Gr/ml) <i>Weight (Gr/ml)</i> | approx. 1020 gr/ml | |
| RAPPORTO <i>Repeat</i> | ORDITO Warp | - |
| | TRAMA Weft | - |
| NR. FILI/CM <i>No. of threads/cm</i> | ORDITO Warp | 17 |
| | TRAMA Weft | 15 |
| TIPOLOGIA FILATO <i>Type Yarn</i> | ORDITO Warp | Spun |
| | TRAMA Weft | Continuos |
| PAESE DI ORIGINE <i>Country of Origin</i> | ITALY | |
| TARIFFA DOGANALE <i>HS Code</i> | 55151290 | |
| NUMERO COLORI <i>No. of colorways</i> | 22 col.stock service | |
| LUNGHEZZA MD.PZ <i>Medium length pcs</i> | approx. 35 mt | |

Tendaggi Paradiso srl
Via Risorgimento, 613
22070 Cassina Rizzardi (Co) - Italy
T. +39 031 881 267
F. +39 031 921 211
PIVA e C.F. 00694080136
orders@tendaggi-paradiso.com
roberta@tendaggi-paradiso.com
www.tendaggi-paradiso.com

TDP COMO
TENDAGGI PARADISO



| | | | | | | | | |
|---|--|--------------|---|---|---|---|---|---|
| MARTINDALE <i>Abrasion test</i> UNI EN ISO 12947-2:2017 UNI 14465:2008 | > 40.000 rubs | | | | | | | |
| VARIAZIONE DIM. AL LAVAGGIO 30°C <i>Relaxing Washing 30°C</i> UNI EN ISO 6330:12 UNI EN ISO 5077:2008 UNI EN ISO 3759:11 | ORDITO Warp | approx. ± 1% | | | | | | |
| | TRAMA Weft | approx. ± 1% | | | | | | |
| TEST CUCITURA <i>Sewing Test</i> UNI EN ISO 13936-2:2004 UNI EN 14465:2008 | TRAMA /ORDITO <i>Weft/Warp</i> | - | | | | | | |
| | ORDITO / TRAMA <i>Warp>Weft</i> | - | | | | | | |
| PILLING EN ISO 12945-2:2002 2004 + UNI 14465:2008 | UNI EC 1- | 1 2 3 4 5 | | | | | | |
| SOLIDITA' ALLA LUCE <i>Light Fastness</i> | 1 | 2 | 3 | 4 | 5 | 6 | 7 | 8 |
| | COEFFICIENTE ASSORBIMENTO ACUSTICO <i>Sound Absorption coefficient</i> DIN EN ISO 354 / DIN EN ISO 11654 | | | | | | | |
| QUESTO TESSUTO PRESENTA CARATTERISTICHE DI ASSORBIMENTO ACUSTICO <i>This fabric has Sound Absorption quality</i> | | | | | | | | |
| REACH: | We hereby confirm conformity and information obligation according to REACH | | | | | | | |

| | | | |
|-------------------------------|----------------------------|--------------------------------|-------------------------------|
| IMBALLAGGIO <i>Packing</i> | FWT | DFB | DFT |
| | Full width on carton tubes | Double folded on plastic board | Double folded on carton tubes |

| | | | | | | | |
|--------------------------------------|------------------------------------|---------------------------------|------------------------|-------------------|-------------------|------------------|--------------------------------|
| OMOLOGAZIONI <i>Certification</i> | ITALIA CLASSE 1 UNI 9174 (1987) | FRANCE M1 NF P 92-503 (1995) | GERMANY B1 DIN 4102 | BRITISH BS Type B | AMERICAN NFPA 701 | EUROPEAN CLASS 1 | IMO Dir. 2014/90/UE 0497/19 |
|--------------------------------------|------------------------------------|---------------------------------|------------------------|-------------------|-------------------|------------------|--------------------------------|

| | | | | | | | |
|---------------------------------------|-----------------------------|--|--|--|--|--|--|
| MANUTENZIONE <i>Care symbols</i> | LAVAGGIO Wash | | | | | | |
| | STIRO Iron | | | | | | |
| | LAVAGGIO SECCO Dry Cleaning | | | | | | |
| ALTRI SIMBOLI <i>Other symbols</i> | | | | | | | |
| UTILIZZO <i>Application areas</i> | | | | | | | |

 nofire

Super Buio

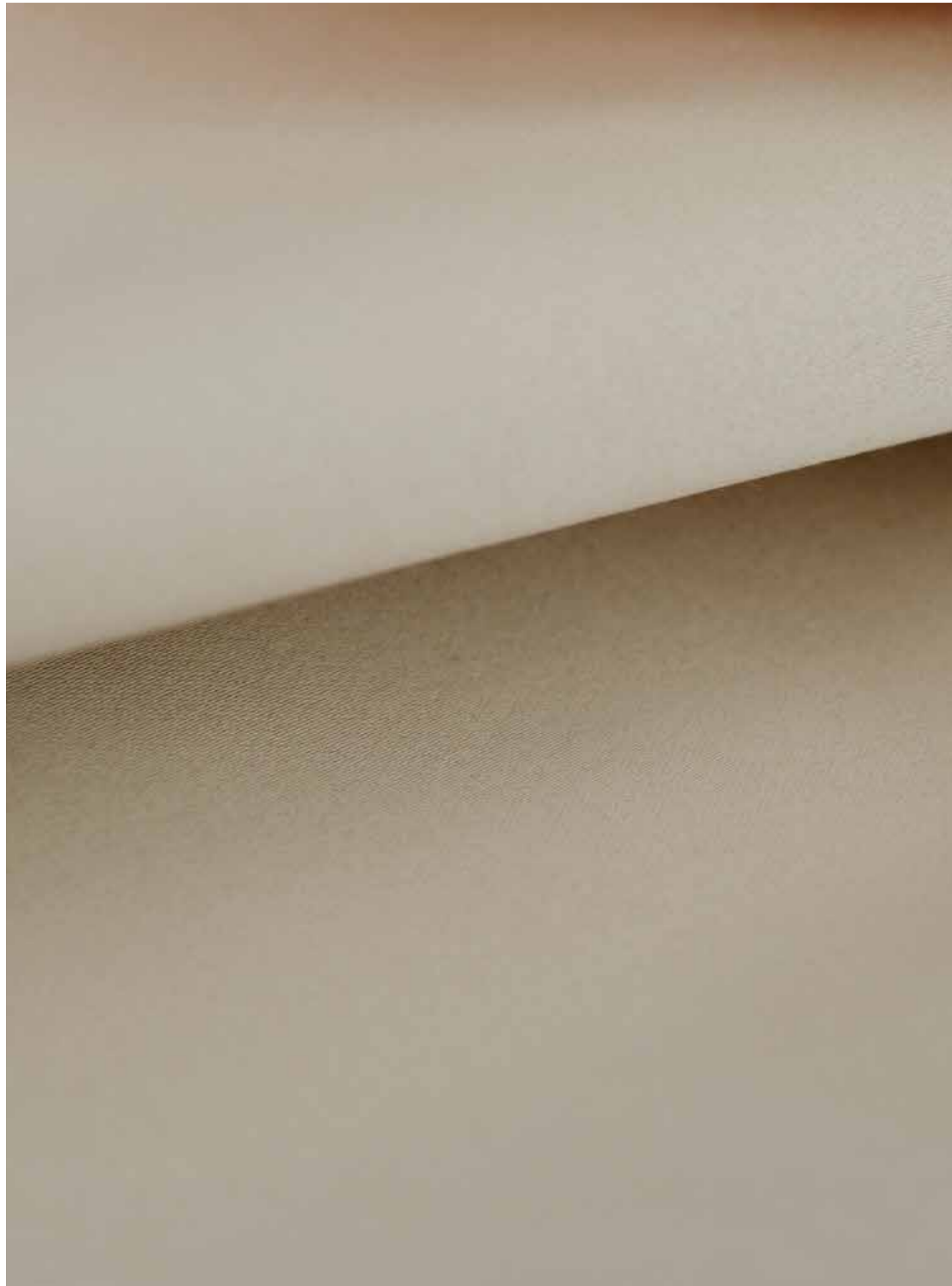

Z 397 TAUPE

PER I COLORI SPECIALI QUANTITATIVO MINIMO Mt. 400
FOR SPECIAL COLOURS MINIMUM QUANTITY Mts. 400

| | | | | |
|---|---|---|---|---|
|  |  |  |  |  |
| Z 762 CAPPUCCINO | Z 763 LINO | Z 764 FELCE | Z 765 ORTENSIA | Z 766 ACIDO |
|  |  |  |  |  |
| Z 767 SOLE | Z 390 SENAPE | Z 391 ECRÙ | Z 389 CEDRO | Z 393 TORTORA |
|  |  |  |  |  |
| Z 394 NOCCIOLA | Z 539 TERRA | Z 396 MASTICE | Z 412 MATTONE | Z 768 AZALEA |
|  |  |  |  |  |
| Z 411 ROSSO | Z 769 ROSA | Z 413 FENICOTTERO | Z 397 TAUPE | Z 398 SABBIA |
|  |  |  |  |  |
| Z 540 MANDORLO | Z 538 MARMO | Z 399 CREMA | Z 400 PANNA | Z 402 NATURALE |
|  |  |  |  |  |
| Z 401 AVORIO | Z 542 GHIACCIO | Z 403 GRIGIO | Z 404 ACCIAIO | Z 406 NERO |
|  |  |  |  | |
| Z 405 PIOMBO | Z 541 ACQUA | Z 770 LAGUNA | Z 771 OTTANIO | |

CODICE E NOME ARTICOLO

Item Code

NO FIRE SUPER BUIO

| | | |
|--|----------------------|------------|
| COMPOSIZIONE <i>Composition</i> | 100% Polyester FR | |
| ALTEZZA Cm. <i>Width Cm.</i> | approx. 300 cm | |
| PESO (Gr/mtl) <i>Weight (Gr/mtl)</i> | approx. 697 gr/mtl | |
| RAPPORTO <i>Repeat</i> | ORDITO Warp | - |
| | TRAMA Weft | - |
| NR. FILI/CM <i>No. of threads/cm</i> | ORDITO Warp | 80 |
| | TRAMA Weft | 25 |
| TIPOLOGIA FILATO <i>Type Yarn</i> | ORDITO Warp | Continuous |
| | TRAMA Weft | Spun |
| PAESE DI ORIGINE <i>Country of Origin</i> | ITALY | |
| TARIFFA DOGANALE <i>HS Code</i> | 55151290 | |
| NUMERO COLORI <i>No. of colorways</i> | 34 col.stock service | |
| LUNGHEZZA MD.PZ <i>Medium length pcs</i> | approx. 50 mt | |

Tendaggi Paradiso srl
Via Risorgimento, 613
22070 Cassina Rizzardi (Co) - Italy
T. +39 031 881 267
F. +39 031 921 211
PIVA e C.F. 00694080136
orders@tendaggi-paradiso.com
roberta@tendaggi-paradiso.com
www.tendaggi-paradiso.com

TDP COMO
TENDAGGI PARADISO



| | | |
|---|--|--------------|
| MARTINDALE Abrasion test UNI EN ISO 12947-2:2017 UNI 14465:2008 | 42.000 rubs | |
| VARIAZIONE DIM. AL LAVAGGIO 30°C <i>Relaxing Washing 30°C</i> UNI EN ISO 6330:12 UNI EN ISO 5077:2008 UNI EN ISO 3759:11 | ORDITO Warp | approx. ± 1% |
| | TRAMA Weft | approx. ± 1% |
| TEST CUCITURA <i>Sewing Test</i> UNI EN ISO 13936-2:2004 UNI EN 14465:2008 | TRAMA /ORDITO Weft/Warp | - |
| | ORDITO / TRAMA Warp/Weft | - |
| PILLING EN ISO 12945-2:2002 2004 + UNI 14465:2008 | UNI EC 1 | 1 2 3 4 5 |
| SOLIDITA' ALLA LUCE <i>Light Fastness</i> | 1 2 3 4 5 6 7 8 | |
| COEFFICIENTE ASSORBIMENTO ACUSTICO <i>Sound Absorption coefficient</i> DIN EN ISO 354 / DIN EN ISO 11654 | - | |
| REACH: | We hereby confirm conformity and information obligation according to REACH | |

| | | | |
|-------------------------------|-----------------------------------|---------------------------------------|--------------------------------------|
| IMBALLAGGIO <i>Packing</i> | FWT Full width on carton tubes | DFB Double folded on plastic board | DFT Double folded on carton tubes |
|-------------------------------|-----------------------------------|---------------------------------------|--------------------------------------|

| | | | | | | | |
|--------------------------------------|---------------------------------------|------------------------------------|---------------------------|----------------------|----------------------|--|-----------------------------------|
| OMOLOGAZIONI <i>Certification</i> | ITALIA CLASSE 1 UNI 9174 (1987) | FRANCE M1 NF P 92-503 (1995) | GERMANY B1 DIN 4102 | BRITISH BS Type B | AMERICAN NFPA 701 | EUROPEAN CLASS 1 UNI EN 13773:2003 | IMO Dir. 2014/90/UE 0497/19 |
|--------------------------------------|---------------------------------------|------------------------------------|---------------------------|----------------------|----------------------|--|-----------------------------------|

| | | | | | | | |
|---------------------------------------|---------------------------------------|--|--|--|--|--|--|
| MANUTENZIONE <i>Care symbols</i> | LAVAGGIO <i>Wash</i> | | | | | | |
| | STIRO <i>Iron</i> | | | | | | |
| | LAVAGGIO SECCO <i>Dry Cleaning</i> | | | | | | |
| ALTRI SIMBOLI <i>Other symbols</i> | | | | | | | |
| UTILIZZO <i>Application areas</i> | | | | | | | |

 nofire

Taffetas 9102



Z 508 MASTICE



NO FIRE 9102 TAFFETAS

| | | |
|--|----------------------|------------|
| COMPOSIZIONE <i>Composition</i> | 100% Polyester FR | |
| ALTEZZA Cm. <i>Width Cm.</i> | approx. 300 cm | |
| PESO (Gr/mtl) <i>Weight (Gr/mtl)</i> | approx. 396 gr/mtl | |
| RAPPORTO <i>Repeat</i> | ORDITO Warp | - |
| | TRAMA Weft | - |
| NR. FILI/CM <i>No. of threads/cm</i> | ORDITO Warp | 64 |
| | TRAMA Weft | 32 |
| TIPOLOGIA FILATO <i>Type Yarn</i> | ORDITO Warp | Continuous |
| | TRAMA Weft | Continuous |
| PAESE DI ORIGINE <i>Country of Origin</i> | ITALY | |
| TARIFFA DOGANALE <i>HS Code</i> | 54077300 | |
| NUMERO COLORI <i>No. of colorways</i> | 51 col.stock service | |
| LUNGHEZZA MD.PZ <i>Medium length pcs</i> | approx. 35 mt | |

Tendaggi Paradiso srl
Via Risorgimento, 613
22070 Cassina Rizzardi (Co) - Italy
T. +39 031 881 267
F. +39 031 921 211
PIVA e C.F. 00694080136
orders@tendaggi-paradiso.com
roberta@tendaggi-paradiso.com
www.tendaggi-paradiso.com

TDP COMO
TENDAGGI PARADISO



| | | |
|--|--|--------------|
| MARTINDALE Abrasion test UNI EN ISO 12947-2:2017 UNI 14465:2008 | | |
| VARIAZIONE DIM. AL LAVAGGIO 30°C Relaxing Washing 30°C UNI EN ISO 6330:12 UNI EN ISO 5077:2008 UNI EN ISO 3759:11 | ORDITO Warp | approx. ± 1% |
| | TRAMA Weft | approx. ± 1% |
| TEST CUCITURA Sewing Test UNI EN ISO 13936-2:2004 UNI EN 14465:2008 | TRAMA /ORDITO Weft/Warp | - |
| | ORDITO / TRAMA Warp/Weft | - |
| PILLING EN ISO 12945-2:2002 2004 • UNI 14465:2008 | UNI EC 1- | 1 2 3 4 5 |
| SOLIDITA' ALLA LUCE Light Fastness | 1 2 3 4 5 6 7 8 | |
| COEFFICIENTE ASSORBIMENTO ACUSTICO Sound Absorption coefficient DIN EN ISO 354 / DIN EN ISO 11654 | | |
| REACH: | We hereby confirm conformity and information obligation according to REACH | |

| | | | |
|-------------------------------|-----------------------------------|---------------------------------------|--------------------------------------|
| IMBALLAGGIO <i>Packing</i> | FWT Full width on carton tubes | DFB Double folded on plastic board | DFT Double folded on carton tubes |
|-------------------------------|-----------------------------------|---------------------------------------|--------------------------------------|

| | | | | | | | |
|--------------------------------------|---------------------------------------|-------------------------------------|---------------------------|----------------------|----------------------|--|-----------------------------------|
| OMOLOGAZIONI <i>Certification</i> | ITALIA CLASSE 1 UNI 9174 (1987) | FRANCE M1 NFP P 92-503 (1995) | GERMANY B1 DIN 4102 | BRITISH BS Type B | AMERICAN NFPA 701 | EUROPEAN CLASS 1 UNI EN 13773:2003 | IMO Dir. 2014/90/UE 0497/19 |
|--------------------------------------|---------------------------------------|-------------------------------------|---------------------------|----------------------|----------------------|--|-----------------------------------|

| | | | | | | | |
|-------------------------------------|--------------------------------|--|--|--|--|--|--|
| MANUTENZIONE <i>Care symbols</i> | LAVAGGIO Wash | | | | | | |
| | STIRO Iron | | | | | | |
| | LAVAGGIO SECCO Dry Cleaning | | | | | | |

| | | | | | | | | | | | | |
|---------------------------------------|--|--|--|--|--|--|--|--|--|--|--|--|
| ALTRI SIMBOLI <i>Other symbols</i> | | | | | | | | | | | | |
|---------------------------------------|--|--|--|--|--|--|--|--|--|--|--|--|

| | | | | |
|--------------------------------------|--|--|--|--|
| UTILIZZO <i>Application areas</i> | | | | |
|--------------------------------------|--|--|--|--|

 **nofire**

Taffetas 9110



Z 423 BEIGE



Z 420 BIANCO

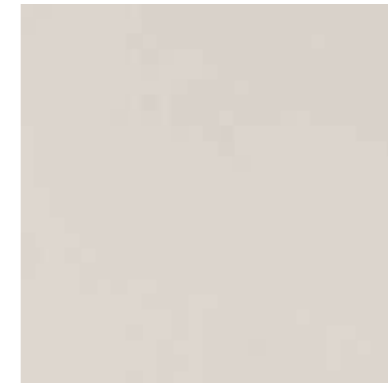

Z 421 AVORIO



Z 422 SABBIA



Z 423 BEIGE

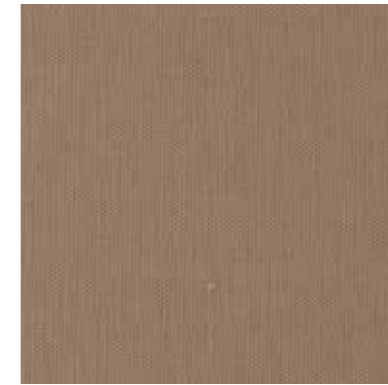

Z 424 CAMMELLO

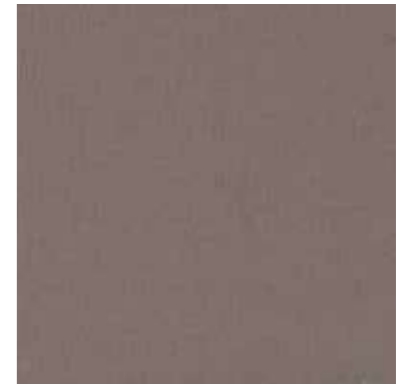

Z 425 GRIGIO



Z 426 MARRONE



Z 427 NERO

NO FIRE 9110 TAFFETAS

| | | |
|--|---------------------|-----------|
| COMPOSIZIONE <i>Composition</i> | 100% Polyester FR | |
| ALTEZZA Cm. <i>Width Cm.</i> | approx. 300 cm | |
| PESO (Gr/ml) <i>Weight (Gr/ml)</i> | approx. 417 gr/ml | |
| RAPPORTO <i>Repeat</i> | ORDITO Warp | - |
| | TRAMA Weft | - |
| NR. FILI/CM <i>No. of threads/cm</i> | ORDITO Warp | 40 |
| | TRAMA Weft | 40 |
| TIPOLOGIA FILATO <i>Type Yarn</i> | ORDITO Warp | Continuos |
| | TRAMA Weft | Continuos |
| PAESE DI ORIGINE <i>Country of Origin</i> | ITALY | |
| TARIFFA DOGANALE <i>HS Code</i> | 54077300 | |
| NUMERO COLORI <i>No. of colorways</i> | 8 col.stock service | |
| LUNGHEZZA MD.PZ <i>Medium length pcs</i> | approx. 35 / 45 mt | |

Tendaggi Paradiso srl
Via Risorgimento, 613
22070 Cassina Rizzardi (Co) - Italy
T. +39 031 881 267
F. +39 031 921 211
PIVA e C.F. 00694080136
orders@tendaggi-paradiso.com
roberta@tendaggi-paradiso.com
www.tendaggi-paradiso.com

TDP COMO
TENDAGGI PARADISO



| | | |
|---|--|--------------|
| MARTINDALE <i>Abrasion test</i> UNI EN ISO 12947-2:2017 UNI 14465:2008 | | |
| VARIAZIONE DIM. AL LAVAGGIO 30°C <i>Relaxing Washing 30°C</i> UNI EN ISO 6330-12 UNI EN ISO 5077:2008 UNI EN ISO 3759-11 | ORDITO Warp | approx. ± 1% |
| | TRAMA Weft | approx. ± 1% |
| TEST CUCITURA <i>Sewing Test</i> UNI EN ISO 13936-2:2004 UNI EN 14465:2008 | TRAMA /ORDITO <i>Weft/Warp</i> | - |
| | ORDITO / TRAMA <i>Warp/Weft</i> | - |
| PILLING EN ISO 12945-2:2002 2004 + UNI 14465:2008 | UNI EC 1 | 1 2 3 4 5 |
| SOLIDITA' ALLA LUCE <i>Light Fastness</i> | 1 2 3 4 5 6 7 8 | |
| COEFFICIENTE ASSORBIMENTO ACUSTICO <i>Sound Absorption coefficient</i> DIN EN ISO 354 / DIN EN ISO 11654 | | |
| REACH: | We hereby confirm conformity and information obligation according to REACH | |

| | | | |
|-------------------------------|-----------------------------------|---------------------------------------|--------------------------------------|
| IMBALLAGGIO <i>Packing</i> | FWT Full width on carton tubes | DFB Double folded on plastic board | DFT Double folded on carton tubes |
|-------------------------------|-----------------------------------|---------------------------------------|--------------------------------------|

| | | | | | | | |
|--------------------------------------|---------------------------------------|------------------------------------|---------------------------|----------------------|----------------------|--|-----------------------------------|
| OMOLOGAZIONI <i>Certification</i> | ITALIA CLASSE 1 UNI 9174 (1987) | FRANCE M1 NF P 92-503 (1995) | GERMANY B1 DIN 4102 | BRITISH BS Type B | AMERICAN NFPA 701 | EUROPEAN CLASS 1 UNI EN 13773:2003 | IMO Dir. 2014/90/UE 0497/19 |
|--------------------------------------|---------------------------------------|------------------------------------|---------------------------|----------------------|----------------------|--|-----------------------------------|

| | | | | | | | |
|---------------------------------------|---------------------------------------|--|--|--|--|--|--|
| MANUTENZIONE <i>Care symbols</i> | LAVAGGIO <i>Wash</i> | | | | | | |
| | STIRO <i>Iron</i> | | | | | | |
| | LAVAGGIO SECCO <i>Dry Cleaning</i> | | | | | | |
| ALTRI SIMBOLI <i>Other symbols</i> | | | | | | | |
| UTILIZZO <i>Application areas</i> | | | | | | | |

 nofire

Taffetas 9151



Z 690 ACCIAIO



Z 684 NATURALE



Z 687 LATTE



Z 686 PANNA



Z 688 GHIAIA

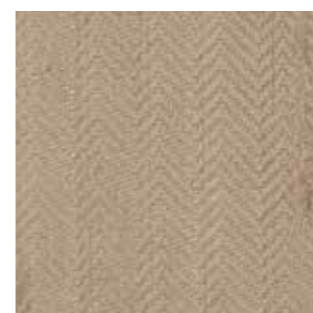

Z 685 NOCCIOLA

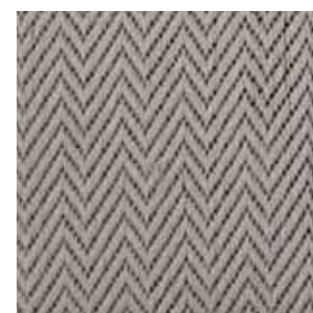

Z 680 PERLA

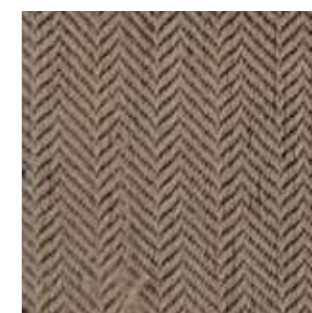

Z 677 TORTORA

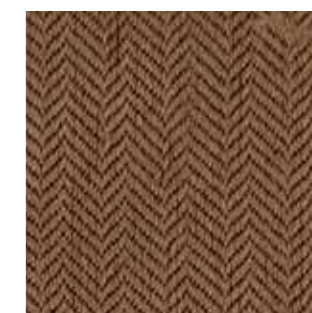

Z 682 NOCE

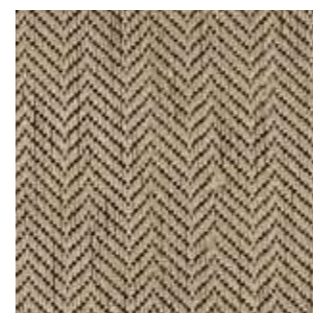

Z 683 FIENO

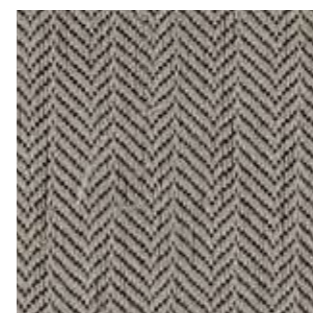

Z 687 SALVIA



Z 681 ACQUA

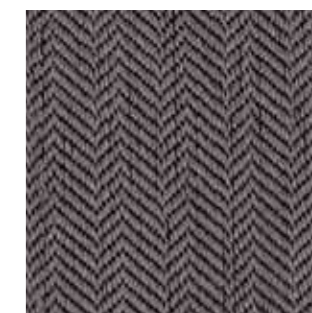

Z 689 FUMO



Z 679 ARGENTO

 **nofire**

Wool 9172



Z 818 BLU



Z 814 TURCHESE



Z 815 AVIO



Z 816 CIELO



Z 817 JEANS



Z 818 BLU

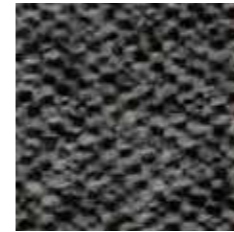

Z 819 ANTRACITE



Z 820 GRIGIO



Z 821 PERLA



Z 822 SABBIA



Z 823 PANNA



Z 824 AVORIO



Z 825 ERCÙ



Z 826 CORDA



Z 827 TORTORA



Z 828 COCCO

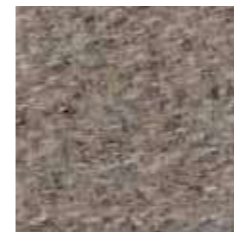

Z 829 TAUPE



Z 830 MARRONE



Z 831 CASTAGNA



Z 832 MOKA



Z 833 MOGANO



Z 834 LILLA



Z 835 ANEMONE

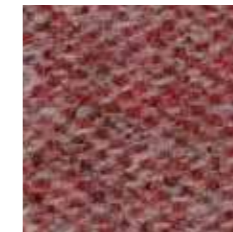

Z 836 BORDEAUX



Z 837 AURORA



Z 838 TERRACOTTA



Z 839 ARANCIO



Z 840 COTTO



Z 841 CAMMELLO



Z 842 SENAPE



Z 843 OCRA



Z 844 MUSCHIO

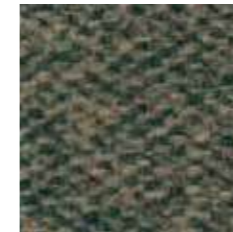

Z 845 PINO



Z 846 FORESTA



CODICE E NOME ARTICOLO

Item Code

NO FIRE 9172 WOOL

| | | |
|--|-------------------------------|-----------|
| COMPOSIZIONE <i>Composition</i> | 100% Polyester FR | |
| ALTEZZA Cm. <i>Width Cm.</i> | approx. 300 cm | |
| PESO (Gr/m ²) <i>Weight (Gr/m²)</i> | approx. 940 gr/m ² | |
| RAPPORTO <i>Repeat</i> | ORDITO Warp | - |
| | TRAMA Weft | - |
| NR. FILI/CM <i>No. of threads/cm</i> | ORDITO Warp | 17 |
| | TRAMA Weft | 15 |
| TIPOLOGIA FILATO <i>Type Yarn</i> | ORDITO Warp | Continuos |
| | TRAMA Weft | Continuos |
| PAESE DI ORIGINE <i>Country of Origin</i> | ITALY | |
| TARIFFA DOGANALE <i>HS Code</i> | 54076150 | |
| NUMERO COLORI <i>No. of colorways</i> | 33 col. stock service | |
| LUNGHEZZA MD.PZ <i>Medium length pcs</i> | approx. 35 mt | |

| | |
|---|---------------|
| MARTINDALE <i>Abrasion test</i> UNI EN ISO 12947-2:2017 UNI 14465:2008 | > 70.000 rubs |
|---|---------------|

| | | |
|---|-------------|--------------|
| VARIAZIONE DIM. AL LAVAGGIO 30°C <i>Relaxing Washing 30°C</i> UNI EN ISO 6330:12 UNI EN ISO 5077:2008 UNI EN ISO 3759:11 | ORDITO Warp | approx. ± 1% |
| | TRAMA Weft | approx. ± 1% |

| | | |
|---|------------------------------------|--------|
| TEST CUCITURA <i>Sewing Test</i> UNI EN ISO 13096-2:2004 UNI EN 14465:2008 | TRAMA / ORDITO <i>Weft/Warp</i> | 3,2 mm |
| | ORDITO / TRAMA <i>Warp/Weft</i> | 4,1 mm |

| | | | | | | |
|---|-----------|---|---|---|---|---|
| PILLING EN ISO 12945-2:2002 2004 + UNI 14465:2008 | UNI EC 1- | 1 | 2 | 3 | 4 | 5 |
|---|-----------|---|---|---|---|---|

| | | | | | | | | |
|--|---|---|---|---|---|---|---|---|
| SOLIDITA' ALLA LUCE <i>Light Fastness</i> | 1 | 2 | 3 | 4 | 5 | 6 | 7 | 8 |
|--|---|---|---|---|---|---|---|---|

| | | | | | | | | |
|--|---|--|--|--|--|--|--|--|
| COEFFICIENTE ASSORBIMENTO ACUSTICO <i>Sound Absorption coefficient</i> DIN EN ISO 354 / DIN EN ISO 11654 | QUESTO TESSUTO PRESENTA CARATTERISTICHE DI ASSORBIMENTO ACUSTICO <i>This fabric has Sound Absorption quality</i> | | | | | | | |
|--|---|--|--|--|--|--|--|--|

| | |
|--------|--|
| REACH: | We hereby confirm conformity and information obligation according to REACH |
|--------|--|

| | | | |
|-------------------------------|-----------------------------------|---------------------------------------|--------------------------------------|
| IMBALLAGGIO <i>Packing</i> | FWT Full width on carton tubes | DFB Double folded on plastic board | DFT Double folded on carton tubes |
|-------------------------------|-----------------------------------|---------------------------------------|--------------------------------------|

| | | | | | | | |
|--------------------------------------|---------------------------------------|------------------------------------|---------------------------|----------------------|----------------------|--|-----------------------------------|
| OMOLOGAZIONI <i>Certification</i> | ITALIA CLASSE 1 UNI 9174 (1987) | FRANCE M1 NF P 92-503 (1995) | GERMANY B1 DIN 4102 | BRITISH BS Type B | AMERICAN NFPA 701 | EUROPEAN CLASS 1 UNI EN 13773:2003 * | IMO Dir. 2014/90/UE 0497/19 |
|--------------------------------------|---------------------------------------|------------------------------------|---------------------------|----------------------|----------------------|--|-----------------------------------|

| | | | | | | | |
|-------------------------------------|---------------------------------------|--|--|--|--|--|--|
| MANUTENZIONE <i>Care symbols</i> | LAVAGGIO <i>Wash</i> | | | | | | |
| | STIRO <i>Iron</i> | | | | | | |
| | LAVAGGIO SECCO <i>Dry Cleaning</i> | | | | | | |

| | | | | | | | | | |
|---------------------------------------|--|--|--|--|--|--|--|--|--|
| ALTRI SIMBOLI <i>Other symbols</i> | | | | | | | | | |
|---------------------------------------|--|--|--|--|--|--|--|--|--|

| | | | | |
|--------------------------------------|--|--|--|--|
| UTILIZZO <i>Application areas</i> | | | | |
|--------------------------------------|--|--|--|--|

 nofire

Buio



Z 328 GREGGIO

| | | | | |
|---|---|---|---|--|
|  |  |  |  |  |
| Z 337 TORTORA | Z 336 MASTICE | Z 752 MANDORLO | Z 335 BEIGE | Z 334 SABBIA |
|  |  |  |  |  |
| Z 333 CREMA | Z 753 GHIAIA | Z 754 LIQUIRIZIA | Z 755 GHISA | Z 338 NERO |
|  |  |  |  |  |
| Z 339 ANTRACITE | Z 340 ARGENTO | Z 328 GREGGIO | Z 756 ACQUA | Z 757 ZUCCHERO |
|  |  |  |  |  |
| Z 343 BLU | Z 344 PRUGNA | Z 345 CORALLO | Z 758 BITTER | Z 331 SENAPE |
|  |  |  |  | |
| Z 759 FRUMENTO | Z 330 GINGER | Z 760 PINO | Z 761 MELA | |

PER COLORI SPECIALI QUANTITATIVO MINIMO Mt. 300
 FOR SPECIAL COLOURS MINIMUM QUANTITY Mts. 300

NO FIRE BUIO

| | | |
|--|----------------------|-----------|
| COMPOSIZIONE <i>Composition</i> | 100% Polyester FR | |
| ALTEZZA Cm. <i>Width Cm.</i> | approx. 300 cm | |
| PESO (Gr/ml) <i>Weight (Gr/ml)</i> | approx. 790 gr/ml | |
| RAPPORTO <i>Repeat</i> | ORDITO Warp | - |
| | TRAMA Weft | - |
| NR. FILI/CM <i>No. of threads/cm</i> | ORDITO Warp | 130 |
| | TRAMA Weft | 30 |
| TIPOLOGIA FILATO <i>Type Yarn</i> | ORDITO Warp | Continuos |
| | TRAMA Weft | Continuos |
| PAESE DI ORIGINE <i>Country of Origin</i> | ITALY | |
| TARIFFA DOGANALE <i>HS Code</i> | 54076130 | |
| NUMERO COLORI <i>No. of colorways</i> | 24 col.stock service | |
| LUNGHEZZA MD.PZ <i>Medium length pcs</i> | approx. 35 / 50 mt | |
| LUNGHEZZA MD.PZ <i>Medium length pcs</i> | approx. 35 / 50 mt | |

Tendaggi Paradiso srl
 Via Risorgimento, 613
 22070 Cassina Rizzardi (Co) - Italy
 T. +39 031 881 267
 F. +39 031 921 211
 P.IVA e C.F. 00694080136
 orders@tendaggi-paradiso.com
 roberta@tendaggi-paradiso.com
 www.tendaggi-paradiso.com

TDP COMO
 TENDAGGI PARADISO



| | | | | | | | | |
|---|---|--|---|---|---|---|---|---|
| MARTINDALE Abrasion test UNI EN ISO 12947-2:2017 UNI 14465:2008 | | | | | | | | |
| VARIAZIONE DIM. AL LAVAGGIO 30°C <i>Relaxing Washing 30°C</i> UNI EN ISO 6330:12 UNI EN ISO 5077:2008 UNI EN ISO 3759:11 | ORDITO Warp | approx. ± 1% | | | | | | |
| | TRAMA Weft | approx. ± 1% | | | | | | |
| TEST CUCITURA <i>Sewing Test</i> UNI EN ISO 13936-2:2004 UNI EN 14465:2008 | TRAMA /ORDITO Weft/Warp | - | | | | | | |
| | ORDITO / TRAMA Warp/Weft | - | | | | | | |
| PILLING EN ISO 12945-2:2002 2004 + UNI 14465:2008 | UNI EC 1- | 1 | 2 | 3 | 4 | 5 | | |
| | SOLIDITA' ALLA LUCE <i>Light Fastness</i> | 1 | 2 | 3 | 4 | 5 | 6 | 7 |
| COEFFICIENTE ASSORBIMENTO ACUSTICO <i>Sound Absorption coefficient</i> DIN EN ISO 354 / DIN EN ISO 11654 | QUESTO TESSUTO PRESENTA CARATTERISTICHE DI ASSORBIMENTO ACUSTICO <i>This fabric has Sound Absorption quality</i> | | | | | | | |
| | REACH: | We hereby confirm conformity and information obligation according to REACH | | | | | | |

| | | | |
|-------------------------------|----------------------------|--------------------------------|-------------------------------|
| IMBALLAGGIO <i>Packing</i> | FWT | DFB | DFT |
| | Full width on carton tubes | Double folded on plastic board | Double folded on carton tubes |
| IMBALLAGGIO <i>Packing</i> | FWT | DFB | DFT |
| | Full width on carton tubes | Double folded on plastic board | Double folded on carton tubes |

| | | | | | | | |
|--------------------------------------|---------------------------------------|------------------------------------|---------------------------|----------------------|----------------------|--|-----------------------------------|
| OMOLOGAZIONI <i>Certification</i> | ITALIA CLASSE 1 UNI 9174 (1987) | FRANCE M1 NF P 92-503 (1995) | GERMANY B1 DIN 4102 | BRITISH BS Type B | AMERICAN NFPA 701 | EUROPEAN CLASS 1 UNI EN 13773: 2003 * | IMO Dir. 2014/90/UE 0497/19 |
|--------------------------------------|---------------------------------------|------------------------------------|---------------------------|----------------------|----------------------|--|-----------------------------------|

| | | | | | | | |
|-------------------------------------|---------------------------------------|--|--|--|--|--|--|
| MANUTENZIONE <i>Care symbols</i> | LAVAGGIO <i>Wash</i> | | | | | | |
| | STIRO <i>Iron</i> | | | | | | |
| | LAVAGGIO SECCO <i>Dry Cleaning</i> | | | | | | |

| | | | | | | | | | |
|---------------------------------------|--|--|--|--|--|--|--|--|--|
| ALTRI SIMBOLI <i>Other symbols</i> | | | | | | | | | |
|---------------------------------------|--|--|--|--|--|--|--|--|--|

| | | | | |
|--------------------------------------|--|--|--|--|
| UTILIZZO <i>Application areas</i> | | | | |
|--------------------------------------|--|--|--|--|

 nofire

Buio 9100



Z 436 FANGO



Z 437 GREGGIO



Z 438 BURRO



Z 439 SABBIA



Z 440 TORTORA



Z 441 NOCCIOLA



Z 442 TABACCO



Z 443 ACQUA

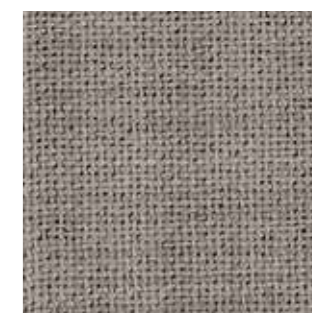

Z 444 PERLA



Z 445 MOKA

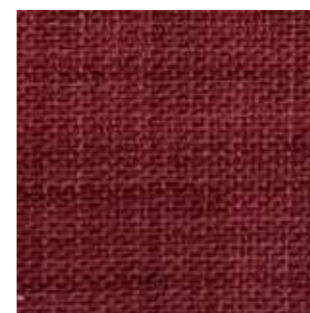

Z 446 VINO

NO FIRE BUIO 9100

| | | |
|--|----------------------|-----------|
| COMPOSIZIONE <i>Composition</i> | 100% Polyester FR | |
| ALTEZZA Cm. <i>Width Cm.</i> | approx. 295 cm | |
| PESO (Gr/ml) <i>Weight (Gr/ml)</i> | approx. 893 gr/ml | |
| RAPPORTO <i>Repeat</i> | ORDITO Warp | - |
| | TRAMA Weft | - |
| NR. FILI/CM <i>No. of threads/cm</i> | ORDITO Warp | - |
| | TRAMA Weft | - |
| TIPOLOGIA FILATO <i>Type Yarn</i> | ORDITO Warp | Continuos |
| | TRAMA Weft | Continuos |
| PAESE DI ORIGINE <i>Country of Origin</i> | ITALY | |
| TARIFFA DOGANALE <i>HS Code</i> | 54076130 | |
| NUMERO COLORI <i>No. of colorways</i> | 11 col.stock service | |
| LUNGHEZZA MD.PZ <i>Medium length pcs</i> | approx. 35 / 50 mt | |

Tendaggi Paradiso srl
Via Risorgimento, 613
22070 Cassina Rizzardi (Co) - Italy
T. +39 031 881 267
F. +39 031 921 211
PIVA e C.F. 00694080136
orders@tendaggi-paradiso.com
roberta@tendaggi-paradiso.com
www.tendaggi-paradiso.com

TDP COMO
TENDAGGI PARADISO



| | | |
|---|---|--------------|
| MARTINDALE Abrasion test UNI EN ISO 12947-2:2017 UNI 14465:2008 | 18.000 | |
| VARIAZIONE DIM. AL LAVAGGIO 30°C <i>Relaxing Washing 30°C</i> UNI EN ISO 6330:12 UNI EN ISO 5077:2008 UNI EN ISO 3759:11 | ORDITO Warp | approx. ± 1% |
| | TRAMA Weft | approx. ± 1% |
| TEST CUCITURA <i>Sewing Test</i> UNI EN ISO 13936-2:2004 UNI EN 14465:2008 | TRAMA /ORDITO Weft/Warp | - |
| | ORDITO / TRAMA Warp/Weft | - |
| PILLING EN ISO 12945-2:2002 2004 + UNI 14465:2008 | UNI EC 1. | 1 2 3 4 5 |
| SOLIDITA' ALLA LUCE <i>Light Fastness</i> | 1 2 3 4 5 6 7 8 | |
| COEFFICIENTE ASSORBIMENTO ACUSTICO <i>Sound Absorption coefficient</i> DIN EN ISO 354 / DIN EN ISO 11654 | QUESTO TESSUTO PRESENTA CARATTERISTICHE DI ASSORBIMENTO ACUSTICO <i>This fabric has Sound Absorption quality</i> | |
| REACH: | We hereby confirm conformity and information obligation according to REACH | |

| | | | |
|-------------------------------|-----------------------------------|---------------------------------------|--------------------------------------|
| IMBALLAGGIO <i>Packing</i> | FWT Full width on carton tubes | DFB Double folded on plastic board | DFT Double folded on carton tubes |
|-------------------------------|-----------------------------------|---------------------------------------|--------------------------------------|

| | | | | | | | |
|--------------------------------------|---------------------------------------|------------------------------------|---------------------------|----------------------|----------------------|--|-----------------------------------|
| OMOLOGAZIONI <i>Certification</i> | ITALIA CLASSE 1 UNI 9174 (1987) | FRANCE M1 NF P 92-503 (1995) | GERMANY B1 DIN 4102 | BRITISH BS Type B | AMERICAN NFPA 701 | EUROPEAN CLASS 1 UNI EN 13773: 2003 * | IMO Dir. 2014/90/UE 0497/19 |
|--------------------------------------|---------------------------------------|------------------------------------|---------------------------|----------------------|----------------------|--|-----------------------------------|

| | | | | | | | |
|---------------------------------------|---------------------------------------|--|--|--|--|--|--|
| MANUTENZIONE <i>Care symbols</i> | LAVAGGIO <i>Wash</i> | | | | | | |
| | STIRO <i>Iron</i> | | | | | | |
| | LAVAGGIO SECCO <i>Dry Cleaning</i> | | | | | | |
| ALTRI SIMBOLI <i>Other symbols</i> | | | | | | | |
| UTILIZZO <i>Application areas</i> | | | | | | | |

 nofire

Buio 9161

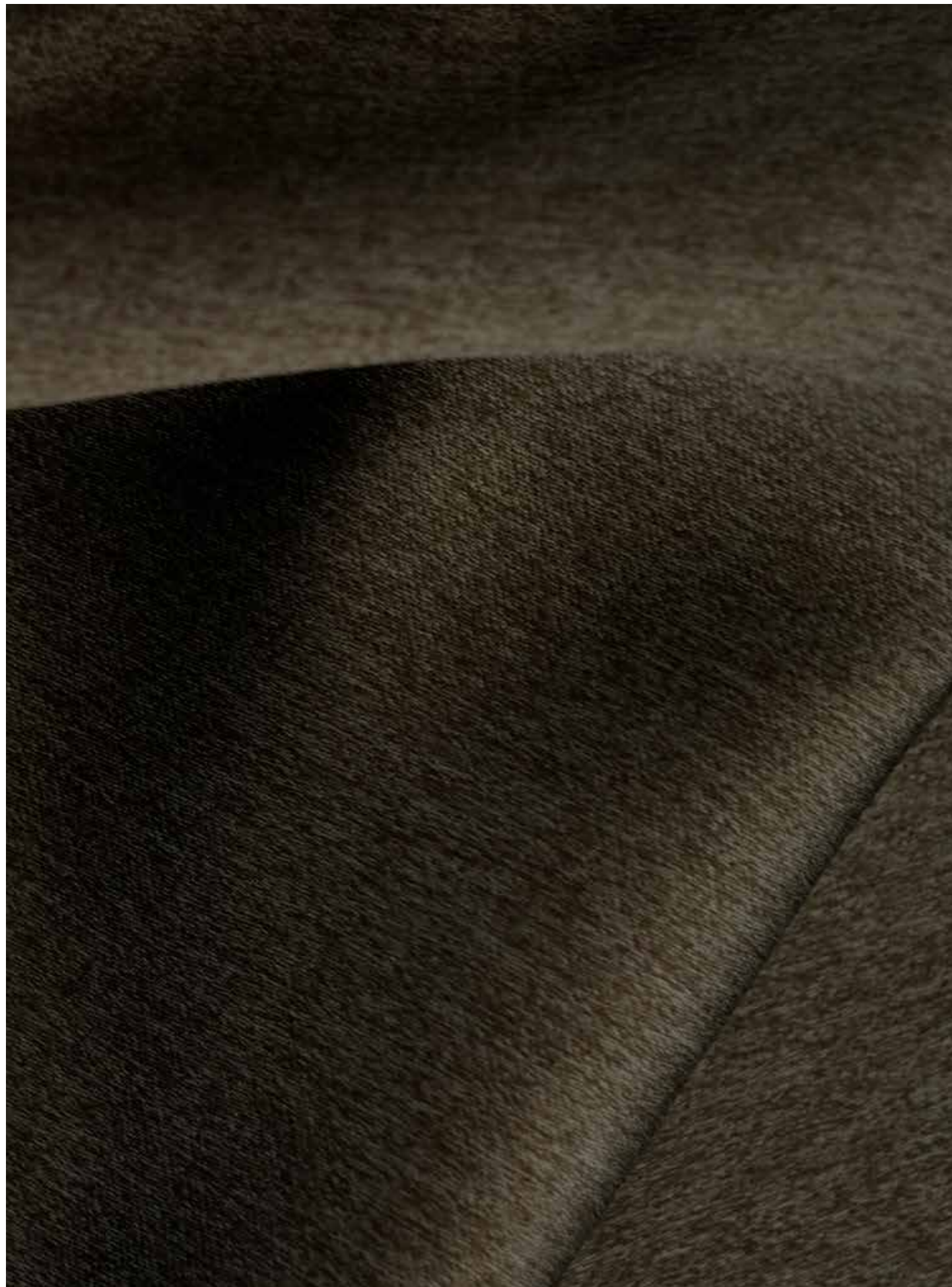

Z 780 MORO



Z 772 SABBIA



Z 773 ECRÙ



Z 774 BEIGE



Z 775 CORDA

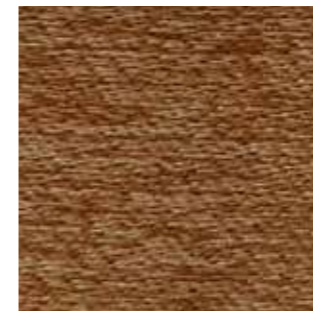

Z 776 COCCO

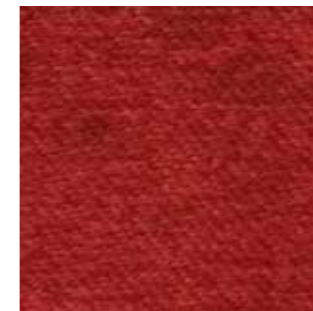

Z 777 FUOCO

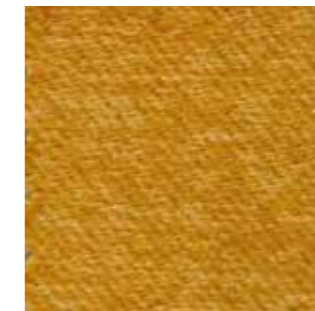

Z 778 OCRA



Z 779 FORESTA

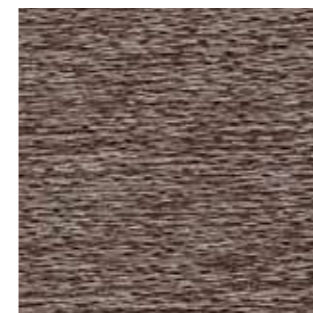

Z 781 GHIAIA

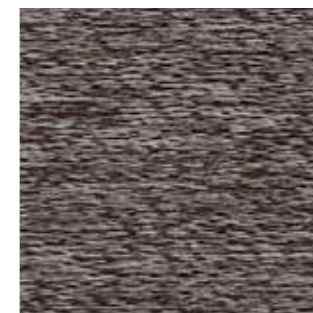

Z 782 GRIGIO

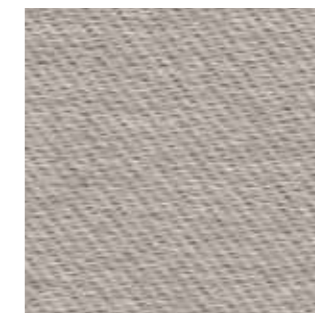

Z 783 PERLA



Z 784 CIELO



Z 785 BLU

PER COLORI SPECIALI QUANTITATIVO MINIMO Mt. 300
FOR SPECIAL COLOURS MINIMUM QUANTITY Mts. 300

NO FIRE BUIO 9161

Tendaggi Paradiso srl
Via Risorgimento, 613
22070 Cassina Rizzardi (Co) - Italy
T. +39 031 881 267
F. +39 031 921 211
PIVA e C.F. 00694080136
orders@tendaggi-paradiso.com
roberta@tendaggi-paradiso.com
www.tendaggi-paradiso.com

TDP COMO
TENDAGGI PARADISO



| | | |
|--|----------------------|-----------|
| COMPOSIZIONE <i>Composition</i> | 100% Polyester FR | |
| ALTEZZA Cm. <i>Width Cm.</i> | approx. 300 cm | |
| PESO (Gr/mlt) <i>Weight (Gr/mlt)</i> | approx. 785 gr/mlt | |
| RAPPORTO <i>Repeat</i> | ORDITO Warp | - |
| | TRAMA Weft | - |
| NR. FILI/CM <i>No. of threads/cm</i> | ORDITO Warp | - |
| | TRAMA Weft | - |
| TIPOLOGIA FILATO <i>Type Yarn</i> | ORDITO Warp | Continuos |
| | TRAMA Weft | Continuos |
| PAESE DI ORIGINE <i>Country of Origin</i> | ITALY | |
| TARIFFA DOGANALE <i>HS Code</i> | 54076130 | |
| NUMERO COLORI <i>No. of colorways</i> | 14 col.stock service | |
| LUNGHEZZA MD.PZ <i>Medium length pcs</i> | approx. 35 / 50 mt | |

| | | |
|--|---|--------------|
| MARTINDALE Abrasion test UNI EN ISO 12947-2:2017 UNI 14465:2008 | | |
| VARIAZIONE DIM. AL LAVAGGIO 30°C Relaxing Washing 30°C UNI EN ISO 6330-12 UNI EN ISO 5077:2008 UNI EN ISO 3759-11 | ORDITO Warp | approx. ± 1% |
| | TRAMA Weft | approx. ± 1% |
| TEST CUCITURA Sewing Test UNI EN ISO 13936-2:2004 UNI EN 14465:2008 | TRAMA /ORDITO Weft/Warp | - |
| | ORDITO / TRAMA Warp/Weft | - |
| PILLING EN ISO 12945-2:2002 2004 + UNI 14465:2008 | UNI EC 1- | 1 2 3 4 5 |
| SOLIDITA' ALLA LUCE Light Fastness | 1 2 3 4 5 6 7 8 | |
| COEFFICIENTE ASSORBIMENTO ACUSTICO Sound Absorption coefficient DIN EN ISO 354 / DIN EN ISO 11654 | QUESTO TESSUTO PRESENTA CARATTERISTICHE DI ASSORBIMENTO ACUSTICO <i>This fabric has Sound Absorption quality</i> | |
| REACH: | We hereby confirm conformity and information obligation according to REACH | |

| | | | |
|-------------------------------|-----------------------------------|---------------------------------------|--------------------------------------|
| IMBALLAGGIO <i>Packing</i> | FWT Full width on carton tubes | DFB Double folded on plastic board | DFT Double folded on carton tubes |
|-------------------------------|-----------------------------------|---------------------------------------|--------------------------------------|

| | | | | | | | |
|--------------------------------------|---------------------------------------|------------------------------------|---------------------------|----------------------|----------------------|---|-----------------------------------|
| OMOLOGAZIONI <i>Certification</i> | ITALIA CLASSE 1 UNI 9174 (1987) | FRANCE M1 NF P 92-503 (1995) | GERMANY B1 DIN 4102 | BRITISH BS Type B | AMERICAN NFPA 701 | EUROPEAN CLASS 1 UNI EN 13773: 2003 * | IMO Dir. 2014/90/UE 0497/19 |
|--------------------------------------|---------------------------------------|------------------------------------|---------------------------|----------------------|----------------------|---|-----------------------------------|

| | | | | | | | |
|-------------------------------------|--------------------------------|--|--|--|--|--|--|
| MANUTENZIONE <i>Care symbols</i> | LAVAGGIO Wash | | | | | | |
| | STIRO Iron | | | | | | |
| | LAVAGGIO SECCO Dry Cleaning | | | | | | |

| | | | | | | | | | | |
|---------------------------------------|--|--|--|--|--|--|--|--|--|--|
| ALTRI SIMBOLI <i>Other symbols</i> | | | | | | | | | | |
|---------------------------------------|--|--|--|--|--|--|--|--|--|--|

| | | | | |
|--------------------------------------|--|--|--|--|
| UTILIZZO <i>Application areas</i> | | | | |
|--------------------------------------|--|--|--|--|

 nofire

Bouclè 9067

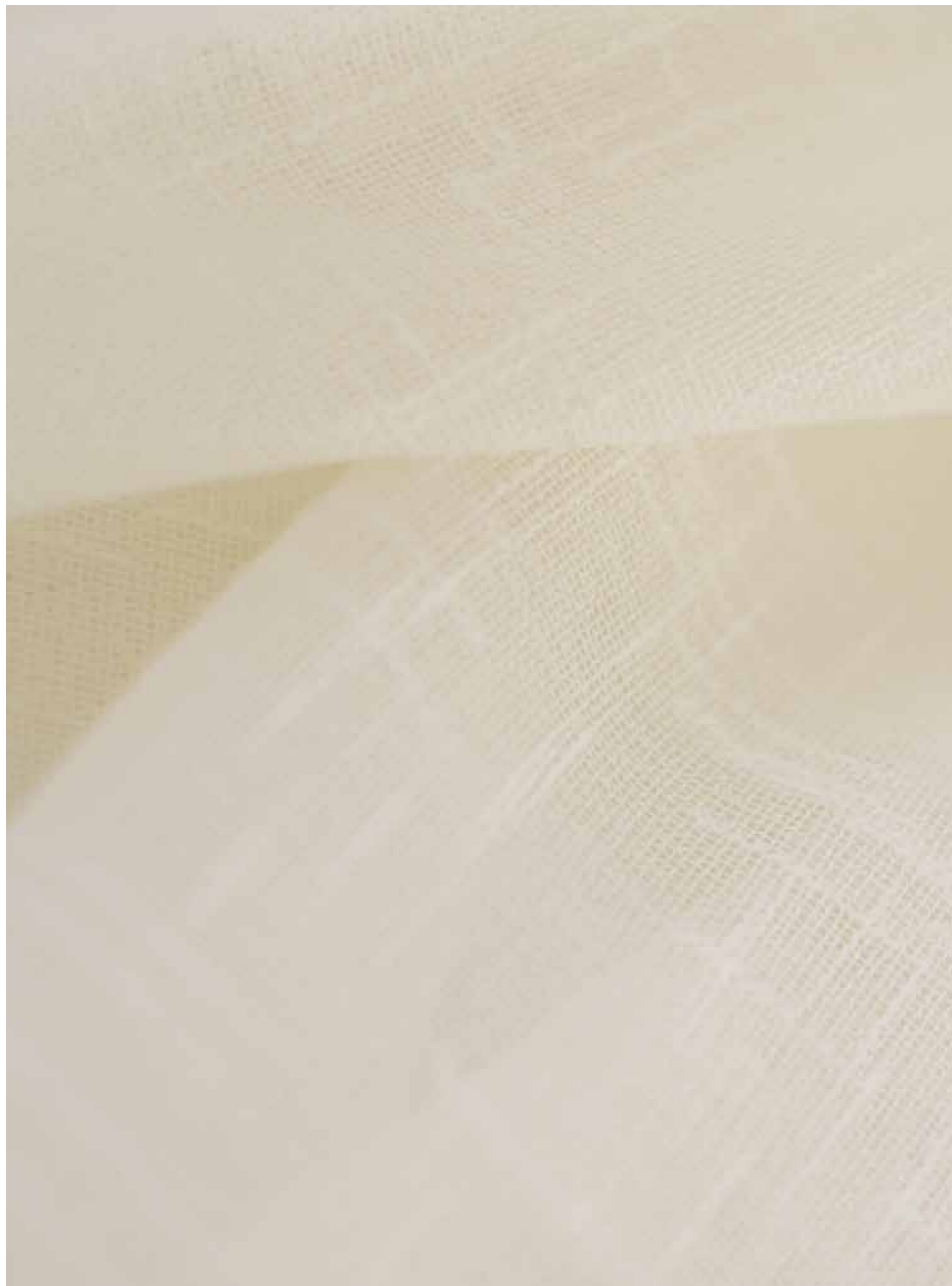

Z 070 NATURALE



Z 071 BIANCO



Z 072 PANNA



Z 073 LINO

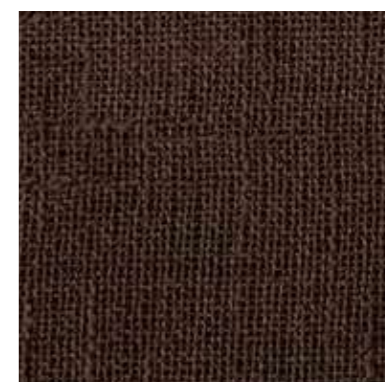

Z 075 MOKA

NO FIRE 9067 BOUCLE'

Tendaggi Paradiso srl
Via Risorgimento, 613
22070 Cassina Rizzardi (Co) - Italy
T. +39 031 881 267
F. +39 031 921 211
PIVA e C.F. 00694080136
orders@tendaggi-paradiso.com
roberta@tendaggi-paradiso.com
www.tendaggi-paradiso.com

TDP COMO
TENDAGGI PARADISO



| | | |
|---------------------------------------|--------------------------|-----------|
| COMPOSIZIONE Composition | 100% Polyester FR | |
| ALTEZZA Cm. Width Cm. | approx. 300 cm Lead Band | |
| PESO (Gr/mtl) Weight (Gr/mtl) | approx. 429 gr/mtl | |
| RAPPORTO Repeat | ORDITO Warp | - |
| | TRAMA Weft | - |
| NR. FILI/CM No. of threads/cm | ORDITO Warp | 14 |
| | TRAMA Weft | 14 |
| TIPOLOGIA FILATO Type Yarn | ORDITO Warp | Continuos |
| | TRAMA Weft | Continuos |
| PAESE DI ORIGINE Country of Origin | ITALY | |
| TARIFFA DOGANALE HS Code | 55151290 | |
| NUMERO COLORI No. of colorways | 6 col. stock service | |
| LUNGHEZZA MD PZ Medium length pcs | approx. 40 mt | |

| | | | |
|--|--|-----------------------------|--------------|
| MARTINDALE Abrasion test UNI EN ISO 12947-2:2017 UNI 14465:2008 | | | |
| VARIAZIONE DIM. AL LAVAGGIO 30°C Relaxing Washing 30°C UNI EN ISO 6330:12 UNI EN ISO 5077:2008 UNI EN ISO 3759:11 | | ORDITO Warp | approx. ± 1% |
| | | TRAMA Weft | approx. ± 1% |
| TEST CUCITURA Sewing Test UNI EN ISO 13936-2:2004 UNI EN 14465:2008 | | TRAMA /ORDITO Weft/Warp | - |
| | | ORDITO / TRAMA Warp/Weft | - |
| PILLING EN ISO 12945-2:2002 2004 + UNI 14465:2008 | UNI EC 1 | 1 | 2 |
| | | 3 | 4 |
| | | 5 | |
| SOLIDITA' ALLA LUCE Light Fastness | 1 | 2 | 3 |
| | 4 | 5 | 6 |
| | 7 | 8 | |
| COEFFICIENTE ASSORBIMENTO ACUSTICO Sound Absorption coefficient DIN EN ISO 354 / DIN EN ISO 11654 | | | |
| REACH: | We hereby confirm conformity and information obligation according to REACH | | |

| | | | |
|------------------------|-----------------------------------|---------------------------------------|--------------------------------------|
| IMBALLAGGIO Packing | FWT Full width on carton tubes | DFB Double folded on plastic board | DFT Double folded on carton tubes |
|------------------------|-----------------------------------|---------------------------------------|--------------------------------------|

| | | | | | | | |
|-------------------------------|---------------------------------------|------------------------------------|---------------------------|----------------------|----------------------|---------------------|-----------------------------------|
| OMOLOGAZIONI Certification | ITALIA CLASSE 1 UNI 9174 (1987) | FRANCE M1 NF P 92-503 (1995) | GERMANY B1 DIN 4102 | BRITISH BS Type B | AMERICAN NFPA 701 | EUROPEAN CLASS 1 | IMO Dir. 2014/90/UE 0497/19 |
|-------------------------------|---------------------------------------|------------------------------------|---------------------------|----------------------|----------------------|---------------------|-----------------------------------|

| | | | | | | | |
|------------------------------|--------------------------------|--|--|--|--|--|--|
| MANUTENZIONE Care symbols | LAVAGGIO Wash | | | | | | |
| | STIRO Iron | | | | | | |
| | LAVAGGIO SECCO Dry Cleaning | | | | | | |

| | | | | | | | | | | |
|--------------------------------|--|--|--|--|--|--|--|--|--|--|
| ALTRI SIMBOLI Other symbols | | | | | | | | | | |
|--------------------------------|--|--|--|--|--|--|--|--|--|--|

| | | | | |
|-------------------------------|--|--|--|--|
| UTILIZZO Application areas | | | | |
|-------------------------------|--|--|--|--|

 nofire

Cerino



Z 076 NATURALE



Z 077 CREMA



Z 078 BIANCO

CODICE E NOME ARTICOLO

Item Code

CERINO

Tendaggi Paradiso srl
Via Risorgimento, 613
22070 Cassina Rizzardi (Co) - Italy
T. +39 031 881 267
F. +39 031 921 211
PIVA e C.F. 00694080136
orders@tendaggi-paradiso.com
roberta@tendaggi-paradiso.com
www.tendaggi-paradiso.com

TDP COMO
TENDAGGI PARADISO



| | | |
|---------------------------------------|----------------------|------|
| COMPOSIZIONE Composition | 100% Polyester FR | |
| ALTEZZA Cm. Width Cm. | approx. 330 | |
| PESO (Gr/mtl) Weight (Gr/mtl) | approx. 360 gr/mtl | |
| RAPPORTO Repeat | ORDITO Warp | - |
| | TRAMA Weft | - |
| NR. FILI/CM No. of threads/cm | ORDITO Warp | 18 |
| | TRAMA Weft | 20 |
| TIPOLOGIA FILATO Type Yarn | ORDITO Warp | Spun |
| | TRAMA Weft | Spun |
| PAESE DI ORIGINE Country of Origin | ITALY | |
| TARIFFA DOGANALE HS Code | 55121990 | |
| NUMERO COLORI No. of colorways | 3 col. stock service | |
| LUNGHEZZA MD.PZ Medium length pcs | approx. 35 / 45 mt | |

| | | |
|--|--|--------------|
| MARTINDALE Abrasion test UNI EN ISO 12947-2:2017 UNI 14465:2008 | | |
| VARIAZIONE DIM. AL LAVAGGIO 30°C Relaxing Washing 30°C UNI EN ISO 6330-12 UNI EN ISO 5077:2008 UNI EN ISO 3759-11 | ORDITO Warp | approx. ± 1% |
| | TRAMA Weft | approx. ± 1% |
| TEST CUCITURA Sewing Test UNI EN ISO 13036-2:2004 UNI EN 14465:2008 | TRAMA /ORDITO Weft/Warp | - |
| | ORDITO / TRAMA Warp/Weft | - |
| PILLING EN ISO 12945-2:2002 2004 + UNI 14465:2008 | UNI EC 1 | 1 2 3 4 5 |
| SOLIDITA' ALLA LUCE Light Fastness | 1 2 3 4 5 6 7 8 | |
| COEFFICIENTE ASSORBIMENTO ACUSTICO Sound Absorption coefficient DIN EN ISO 354 / DIN EN ISO 11654 | | |
| REACH: | We hereby confirm conformity and information obligation according to REACH | |

| | | | |
|------------------------|----------------------------|--------------------------------|-------------------------------|
| IMBALLAGGIO Packing | FWT | DFB | DFT |
| | Full width on carton tubes | Double folded on plastic board | Double folded on carton tubes |

| | | | | | | | |
|-------------------------------|---------------------------------------|------------------------------------|---------------------------|----------------------|----------------------|--|-----------------------------------|
| OMOLOGAZIONI Certification | ITALIA CLASSE 1 UNI 9174 (1987) | FRANCE M1 NF P 92-503 (1995) | GERMANY B1 DIN 4102 | BRITISH BS Type B | AMERICAN NFPA 701 | EUROPEAN CLASS 1 UNI EN 13773:2003 | IMO Dir. 2014/90/UE 0497/19 |
|-------------------------------|---------------------------------------|------------------------------------|---------------------------|----------------------|----------------------|--|-----------------------------------|

| | | | | | | | |
|--------------------------------|--------------------------------|--|--|--|--|--|--|
| MANUTENZIONE Care symbols | LAVAGGIO Wash | | | | | | |
| | STIRO Iron | | | | | | |
| | LAVAGGIO SECCO Dry Cleaning | | | | | | |
| ALTRI SIMBOLI Other symbols | | | | | | | |
| UTILIZZO Application areas | | | | | | | |

 nofire

Cerino 088



Z 618 SABBIA



Z 434 BIANCO



Z 435 NATURALE

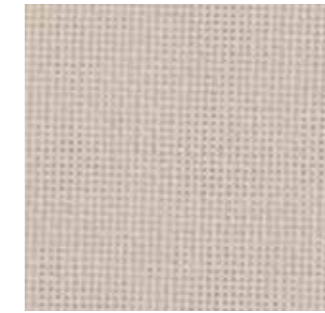

Z 615 CHAMPAGNE



Z 617 DUNA

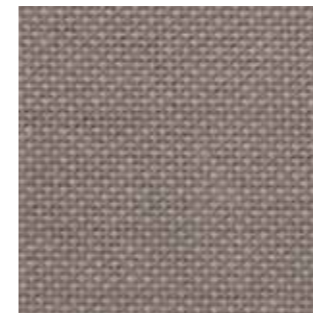

Z 610 TAUPE

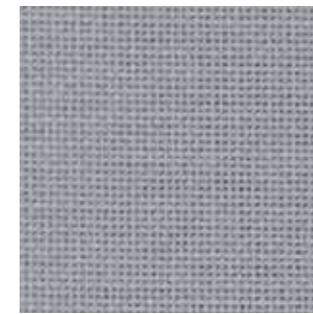

Z 619 PERLA

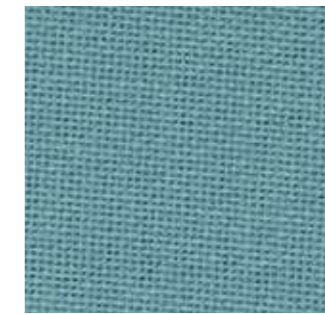

Z 612 AZZURRO



Z 614 SALVIA

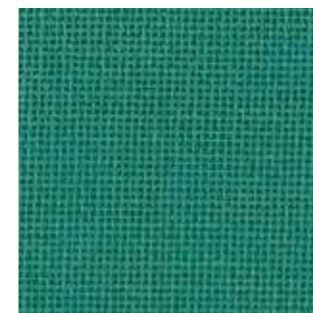

Z 613 MENTA

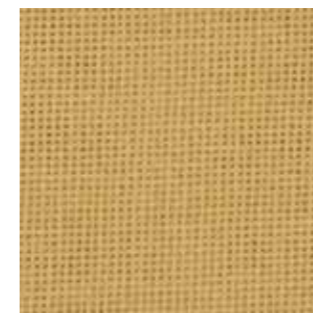

Z 624 GIALLO

PER COLORI SPECIALI DA Mt. 300 A Mt. 700 CON SUPPLEMENTO
DA Mt. 700 NESSUN SUPPLEMENTO

 nofire

Cerino 749



Z 079 BIANCO

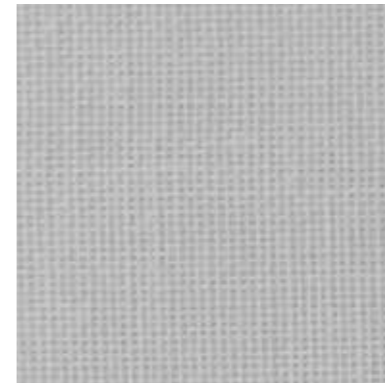

Z 080 NATURALE



Z 081 CHAMPAGNE

PER I COLORI SPECIALI QUANTITATIVO MINIMO Mt. 600
FOR SPECIAL COLOURS MINIMUM QUANTITY Mts. 600



CODICE E NOME ARTICOLO

Item Code

NO FIRE 749 CERINO

| | | |
|--|---------------------|------|
| COMPOSIZIONE <i>Composition</i> | 100% Polyester FR | |
| ALTEZZA Cm. <i>Width Cm.</i> | approx. 330 | |
| PESO (Gr/ml) <i>Weight (Gr/ml)</i> | approx. 371 gr/ml | |
| RAPPORTO <i>Repeat</i> | ORDITO Warp | - |
| | TRAMA Weft | - |
| NR. FILI/CM <i>No. of threads/cm</i> | ORDITO Warp | 15 |
| | TRAMA Weft | 15 |
| TIPOLOGIA FILATO <i>Type Yarn</i> | ORDITO Warp | Spun |
| | TRAMA Weft | Spun |
| PAESE DI ORIGINE <i>Country of Origin</i> | ITALY | |
| TARIFFA DOGANALE <i>HS Code</i> | 55121990 | |
| NUMERO COLORI <i>No. of colorways</i> | 3 col.stock service | |
| LUNGHEZZA MD.PZ <i>Medium length pcs</i> | approx. 40 mt | |

| | | | |
|--|--|-----------------------------|--------------|
| MARTINDALE Abrasion test UNI EN ISO 12947-2:2017 UNI 14465:2008 | | | |
| VARIAZIONE DIM. AL LAVAGGIO 30°C Relaxing Washing 30°C UNI EN ISO 6330:12 UNI EN ISO 5077:2008 UNI EN ISO 3759:11 | | ORDITO Warp | approx. ± 1% |
| | | TRAMA Weft | approx. ± 1% |
| TEST CUCITURA Sewing Test UNI EN ISO 13936-2:2004 UNI EN 14465:2008 | | TRAMA /ORDITO Weft/Warp | - |
| | | ORDITO / TRAMA Warp/Weft | - |
| PILLING EN ISO 12945-2:2002 2004 + UNI 14465:2008 | UNI EC 1 | 1 | 2 |
| | | 3 | 4 |
| | | 5 | |
| SOLIDITA' ALLA LUCE Light Fastness | 1 | 2 | 3 |
| | 4 | 5 | 6 |
| | 7 | 8 | |
| COEFFICIENTE ASSORBIMENTO ACUSTICO Sound Absorption coefficient DIN EN ISO 354 / DIN EN ISO 11654 | | | |
| REACH: | We hereby confirm conformity and information obligation according to REACH | | |

| | | | |
|-------------------------------|----------------------------|--------------------------------|-------------------------------|
| IMBALLAGGIO <i>Packing</i> | FWT | DFB | DFT |
| | Full width on carton tubes | Double folded on plastic board | Double folded on carton tubes |

| | | | | | | | |
|--------------------------------------|---------------------------------------|------------------------------------|---------------------------|----------------------|----------------------|--|----------------------------------|
| OMOLOGAZIONI <i>Certification</i> | ITALIA CLASSE 1 UNI 9174 (1987) | FRANCE M1 NF P 92-503 (1995) | GERMANY B1 DIN 4102 | BRITISH BS Type B | AMERICAN NFPA 701 | EUROPEAN CLASS 1 UNI EN 13773:2003 | IMO Dir. 2014/90UE 0497/19 |
|--------------------------------------|---------------------------------------|------------------------------------|---------------------------|----------------------|----------------------|--|----------------------------------|

| | | | | | | | |
|---------------------------------------|--------------------------------|--|--|--|--|--|--|
| MANUTENZIONE <i>Care symbols</i> | LAVAGGIO Wash | | | | | | |
| | STIRO Iron | | | | | | |
| | LAVAGGIO SECCO Dry Cleaning | | | | | | |
| ALTRI SIMBOLI <i>Other symbols</i> | | | | | | | |
| UTILIZZO <i>Application areas</i> | | | | | | | |

 nofire

Cerino 9153



Z 672 LINO



Z 668 BIANCO

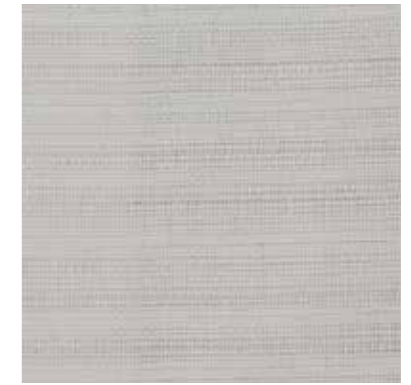

Z 669 NATURALE



Z 670 CHAMPAGNE



Z 671 SABBIA



Z 673 CAMMELLO



Z 674 MARRONE

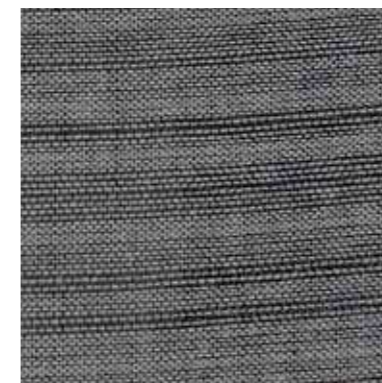

Z 675 ANTRACITE



Z 676 GRIGIO

 nofire

Cerino 9153



Z 672 LINO



Z 668 BIANCO

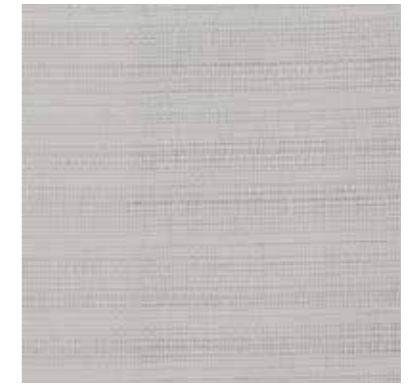

Z 669 NATURALE



Z 670 CHAMPAGNE



Z 671 SABBIA



Z 673 CAMMELLO



Z 674 MARRONE

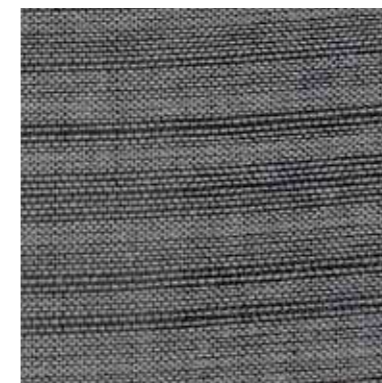

Z 675 ANTRACITE



Z 676 GRIGIO

 nofire

Cerino Zippo 9001



Z 082 NATURALE



Z 083 BIANCO



Z 084 ECRÙ

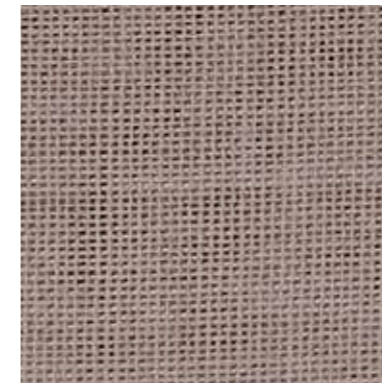

Z 085 TAUPE



Z 086 FANGO



Z 088 MOKA

 nofire

Effetto Lino 9165



Z 662 PAGLIERINO

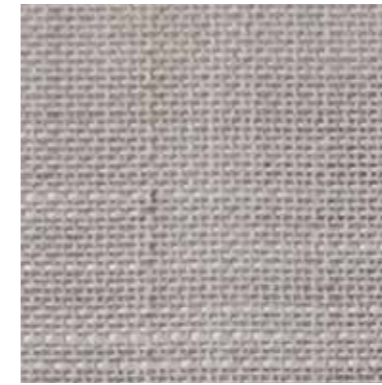

Z 660 DUNA

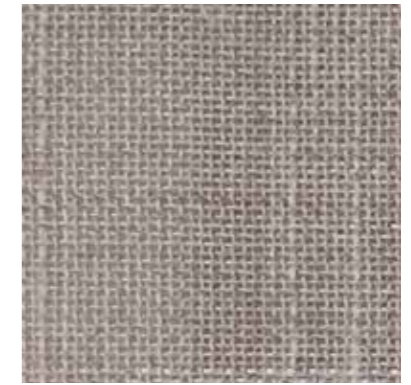

Z 664 LINO



Z 659 AVORIO



Z 658 LATTE



Z 661 FUMO

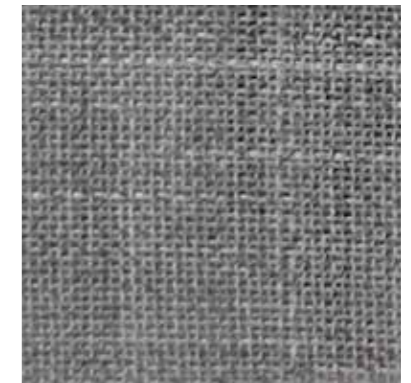

Z 667 GRIGIO

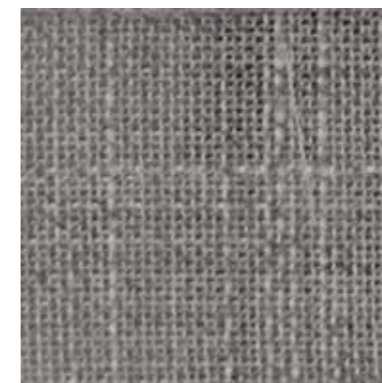

Z 665 NOCE

NO FIRE 9165 EFFETTO LINO

Tendaggi Paradiso srl
 Via Risorgimento, 613
 22070 Cassina Rizzardi (Co) - Italy
 T. +39 031 881 267
 F. +39 031 921 211
 P.IVA e C.F. 00694080136
 orders@tendaggi-paradiso.com
 roberta@tendaggi-paradiso.com
 www.tendaggi-paradiso.com

TDP COMO
 TENDAGGI PARADISO



| | | |
|--|--------------------------|------|
| COMPOSIZIONE <i>Composition</i> | 100% Polyester FR | |
| ALTEZZA Cm. <i>Width Cm.</i> | approx. 300 cm Lead Band | |
| PESO (Gr/ml) <i>Weight (Gr/ml)</i> | approx. 454 gr/ml | |
| RAPPORTO <i>Repeat</i> | ORDITO Warp | - |
| | TRAMA Weft | - |
| NR. FILI/CM <i>No. of threads/cm</i> | ORDITO Warp | 14 |
| | TRAMA Weft | 14 |
| TIPOLOGIA FILATO <i>Type Yarn</i> | ORDITO Warp | Spun |
| | TRAMA Weft | Spun |
| PAESE DI ORIGINE <i>Country of Origin</i> | ITALY | |
| TARIFFA DOGANALE <i>HS Code</i> | 54076150 | |
| NUMERO COLORI <i>No. of colorways</i> | 8 col.stock service | |
| LUNGHEZZA MD.PZ <i>Medium length pcs</i> | approx. 40 mt | |

| | | | |
|---|--|------------------------------------|--------------|
| MARTINDALE <i>Abrasion test</i> UNI EN ISO 12947-2:2017 UNI 14465:2008 | | - | |
| VARIAZIONE DIM. AL LAVAGGIO 30°C <i>Relaxing Washing 30°C</i> UNI EN ISO 6336:12 UNI EN ISO 5077:2006 UNI EN ISO 3759:11 | | ORDITO Warp | approx. ± 1% |
| | | TRAMA Weft | approx. ± 1% |
| TEST CUCITURA <i>Sewing Test</i> UNI EN ISO 13936-2:2004 UNI EN 14465:2008 | | TRAMA / ORDITO <i>Weft/Warp</i> | - |
| | | ORDITO / TRAMA <i>Warp/Weft</i> | - |
| PILLING EN ISO 12945-2:2002 2004 + UNI 14465:2008 | UNI EC 1 | 1 | 2 |
| | | 3 | 4 |
| | | 5 | |
| SOLIDITA' ALLA LUCE <i>Light Fastness</i> | 1 | 2 | 3 |
| | 4 | 5 | 6 |
| | 7 | 8 | |
| COEFFICIENTE ASSORBIMENTO ACUSTICO <i>Sound Absorption coefficient</i> DIN EN ISO 354 / DIN EN ISO 11654 | | - | |
| REACH: | We hereby confirm conformity and information obligation according to REACH | | |

| | | | |
|-------------------------------|-----------------------------------|---------------------------------------|--------------------------------------|
| IMBALLAGGIO <i>Packing</i> | FWT Full width on carton tubes | DFB Double folded on plastic board | DFT Double folded on carton tubes |
|-------------------------------|-----------------------------------|---------------------------------------|--------------------------------------|

| | | | | | | | |
|--------------------------------------|---------------------------------------|------------------------------------|---------------------------|----------------------|----------------------|--|-----------------------------------|
| OMOLOGAZIONI <i>Certification</i> | ITALIA CLASSE 1 UNI 9174 (1987) | FRANCE M1 NF P 92-503 (1995) | GERMANY B1 DIN 4102 | BRITISH BS Type B | AMERICAN NFPA 701 | EUROPEAN CLASS 3 UNI EN 13773:2003 | IMO Dir. 2014/90/UE 0497/19 |
|--------------------------------------|---------------------------------------|------------------------------------|---------------------------|----------------------|----------------------|--|-----------------------------------|

| | | | | | | | |
|-------------------------------------|---------------------------------------|--|--|--|--|--|--|
| MANUTENZIONE <i>Care symbols</i> | LAVAGGIO <i>Wash</i> | | | | | | |
| | STIRO <i>Iron</i> | | | | | | |
| | LAVAGGIO SECCO <i>Dry Cleaning</i> | | | | | | |

| | | | | | | | | | | |
|---------------------------------------|--|--|--|--|--|--|--|--|--|--|
| ALTRI SIMBOLI <i>Other symbols</i> | | | | | | | | | | |
|---------------------------------------|--|--|--|--|--|--|--|--|--|--|

| | | | | |
|--------------------------------------|--|--|--|--|
| UTILIZZO <i>Application areas</i> | | | | |
|--------------------------------------|--|--|--|--|

 nofire

Farfalla 9048



Z 089 LINO



Z 090 BIANCO



Z 091 PANNA

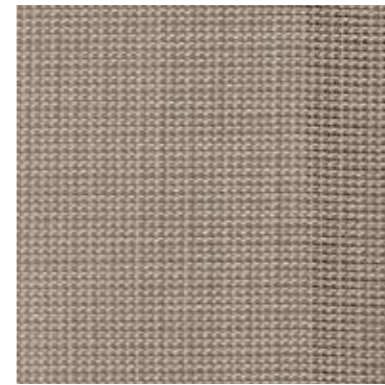

Z 092 TORTORA



Z 093 FANGO

NO FIRE 9048 FARFALLA

Tendaggi Paradiso srl
 Via Risorgimento, 613
 22070 Cassina Rizzardi (Co) - Italy
 T. +39 031 881 267
 F. +39 031 921 211
 P.IVA e C.F. 00694080136
 orders@tendaggi-paradiso.com
 roberta@tendaggi-paradiso.com
 www.tendaggi-paradiso.com

TDP COMO
 TENDAGGI PARADISO



| | | |
|--|--------------------------|------------|
| COMPOSIZIONE <i>Composition</i> | 100% Polyester FR | |
| ALTEZZA Cm. <i>Width Cm.</i> | approx. 290 cm Lead Band | |
| PESO (Gr/ml) <i>Weight (Gr/ml)</i> | approx. 188 gr/ml | |
| RAPPORTO <i>Repeat</i> | ORDITO Warp | - |
| | TRAMA Weft | - |
| NR. FILI/CM <i>No. of threads/cm</i> | ORDITO Warp | 32 |
| | TRAMA Weft | 30 |
| TIPOLOGIA FILATO <i>Type Yarn</i> | ORDITO Warp | Continuous |
| | TRAMA Weft | Spun |
| PAESE DI ORIGINE <i>Country of Origin</i> | ITALY | |
| TARIFFA DOGANALE <i>HS Code</i> | 55121990 | |
| NUMERO COLORI <i>No. of colorways</i> | 6 col.stock service | |
| LUNGHEZZA MD.PZ <i>Medium length pcs</i> | approx. 35 / 45 mt | |

| | | | |
|---|--|------------------------------------|--------------|
| MARTINDALE <i>Abrasion test</i> UNI EN ISO 12947-2:2017 UNI 14465:2006 | | - | |
| VARIAZIONE DIM. AL LAVAGGIO 30°C <i>Relaxing Washing 30°C</i> UNI EN ISO 6330-12 UNI EN ISO 5077:2006 UNI EN ISO 3759-11 | | ORDITO Warp | approx. ± 1% |
| | | TRAMA Weft | approx. ± 1% |
| TEST CUCITURA <i>Sewing Test</i> UNI EN ISO 13936-2:2004 UNI EN 14465:2006 | | TRAMA / ORDITO <i>Weft/Warp</i> | - |
| | | ORDITO / TRAMA <i>Warp/Weft</i> | - |
| PILLING EN ISO 12945-2:2002 2004 + UNI 14465:2006 | UNI EC 1 | 1 | 2 |
| | | 3 | 4 |
| | | 5 | |
| SOLIDITA' ALLA LUCE <i>Light Fastness</i> | 1 | 2 | 3 |
| | 4 | 5 | 6 |
| | 7 | 8 | |
| COEFFICIENTE ASSORBIMENTO ACUSTICO <i>Sound Absorption coefficient</i> DIN EN ISO 354 / DIN EN ISO 11654 | | - | |
| REACH: | We hereby confirm conformity and information obligation according to REACH | | |

| | | | |
|-------------------------------|----------------------------|--------------------------------|-------------------------------|
| IMBALLAGGIO <i>Packing</i> | FWT | DFB | DFT |
| | Full width on carton tubes | Double folded on plastic board | Double folded on carton tubes |

| | | | | | | | |
|--------------------------------------|---------------------------------------|------------------------------------|---------------------------|----------------------|----------------------|--|-----------------------------------|
| OMOLOGAZIONI <i>Certification</i> | ITALIA CLASSE 1 UNI 9174 (1987) | FRANCE M1 NF P 92-503 (1995) | GERMANY B1 DIN 4102 | BRITISH BS Type B | AMERICAN NFPA 701 | EUROPEAN CLASS 1 UNI EN 13773:2003 | IMO Dir. 2014/90/UE 0497/19 |
|--------------------------------------|---------------------------------------|------------------------------------|---------------------------|----------------------|----------------------|--|-----------------------------------|

| | | | | | | | |
|---------------------------------------|---------------------------------------|--|--|--|--|--|--|
| MANUTENZIONE <i>Care symbols</i> | LAVAGGIO <i>Wash</i> | | | | | | |
| | STIRO <i>Iron</i> | | | | | | |
| | LAVAGGIO SECCO <i>Dry Cleaning</i> | | | | | | |
| ALTRI SIMBOLI <i>Other symbols</i> | | | | | | | |
| UTILIZZO <i>Application areas</i> | | | | | | | |

 nofire

Lana 659



Z 095 NATURALE

PER I COLORI SPECIALI QUANTITATIVO MINIMO Mt. 400
FOR SPECIAL COLOURS MINIMUM QUANTITY Mts. 400

CODICE E NOME ARTICOLO

Item Code

Lana 659

Tendaggi Paradiso srl
Via Risorgimento, 613
22070 Cassina Rizzardi (Co) - Italy
T. +39 031 881 267
F. +39 031 921 211
PIVA e C.F. 00694080136
orders@tendaggi-paradiso.com
roberta@tendaggi-paradiso.com
www.tendaggi-paradiso.com

TDP COMO
TENDAGGI PARADISO



| | | |
|--|-------------------------|------|
| COMPOSIZIONE <i>Composition</i> | Trevira CS 80% Wool 20% | |
| ALTEZZA Cm. <i>Width Cm.</i> | approx. 330 cm | |
| PESO (Gr/ml) <i>Weight (Gr/ml)</i> | approx. 343 gr/ml | |
| RAPPORTO <i>Repeat</i> | ORDITO Warp | - |
| | TRAMA Weft | - |
| NR. FILI/CM <i>No. of threads/cm</i> | ORDITO Warp | 16 |
| | TRAMA Weft | 15 |
| TIPOLOGIA FILATO <i>Type Yarn</i> | ORDITO Warp | Spun |
| | TRAMA Weft | Spun |
| PAESE DI ORIGINE <i>Country of Origin</i> | ITALY | |
| TARIFFA DOGANALE <i>HS Code</i> | 55151391 | |
| NUMERO COLORI <i>No. of colorways</i> | 1 col.stock service | |
| LUNGHEZZA MD.PZ <i>Medium length pcs</i> | approx. 35 / 50 mt | |

| | | | |
|--|--|-----------------------------|--------------|
| MARTINDALE Abrasion test UNI EN ISO 12947-2:2017 UNI 14465:2008 | | | |
| VARIAZIONE DIM. AL LAVAGGIO 30°C Relaxing Washing 30°C UNI EN ISO 6330-12 UNI EN ISO 5077:2008 UNI EN ISO 3759-11 | | ORDITO Warp | approx. ± 1% |
| | | TRAMA Weft | approx. ± 1% |
| TEST CUCITURA Sewing Test UNI EN ISO 13339-2:2004 UNI EN 14465:2008 | | TRAMA /ORDITO Weft/Warp | - |
| | | ORDITO / TRAMA Warp/Weft | - |
| PILLING EN ISO 12945-2:2002 2004 + UNI 14465:2008 | UNI EC 1 | 1 | 2 |
| | | 3 | 4 |
| | | 5 | |
| SOLIDITA' ALLA LUCE Light Fastness | 1 | 2 | 3 |
| | 4 | 5 | 6 |
| | 7 | 8 | |
| COEFFICIENTE ASSORBIMENTO ACUSTICO Sound Absorption coefficient DIN EN ISO 354 / DIN EN ISO 11954 | | | |
| REACH: | We hereby confirm conformity and information obligation according to REACH | | |

| | | | |
|-------------------------------|----------------------------|--------------------------------|-------------------------------|
| IMBALLAGGIO <i>Packing</i> | FWT | DFB | DFT |
| | Full width on carton tubes | Double folded on plastic board | Double folded on carton tubes |

| | | | | | | | |
|--------------------------------------|---------------------------------------|------------------------------------|---------------------------|----------------------|----------------------|---------------------|-----------------------|
| OMOLOGAZIONI <i>Certification</i> | ITALIA CLASSE 1 UNI 9174 (1987) | FRANCE M2 NF P 92-503 (1995) | GERMANY B1 DIN 4102 | BRITISH BS Type B | AMERICAN NFPA 701 | EUROPEAN CLASS 1 | IMO Dir. 2014/90UE |
|--------------------------------------|---------------------------------------|------------------------------------|---------------------------|----------------------|----------------------|---------------------|-----------------------|

| | | | | | | | |
|---------------------------------------|--------------------------------|--|--|--|--|--|--|
| MANUTENZIONE <i>Care symbols</i> | LAVAGGIO Wash | | | | | | |
| | STIRO Iron | | | | | | |
| | LAVAGGIO SECCO Dry Cleaning | | | | | | |
| ALTRI SIMBOLI <i>Other symbols</i> | | | | | | | |
| UTILIZZO <i>Application areas</i> | | | | | | | |

 **nofire**

Lana 703



Z 102 LATTE



Z 103 CREMA



Z 104 SABBIA



Z 105 TORTORA

PER I COLORI SPECIALI QUANTITATIVO MINIMO Mt. 400
FOR SPECIAL COLOURS MINIMUM QUANTITY Mts. 400

 nofire

Lino 285 Ignifugo



Z 625 OLMO



Z 626 PERLA



Z 628 NATURALE



Z 629 CAPPUCCINO

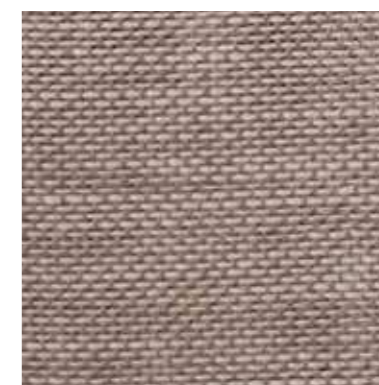

Z 630 TERRA

LINO 285 F.R. COEX

Tendaggi Paradiso srl
 Via Risorgimento, 613
 22070 Cassina Rizzardi (Co) - Italy
 T. +39 031 881 267
 F. +39 031 921 211
 P.IVA e C.F. 00694080136
 orders@tendaggi-paradiso.com
 roberta@tendaggi-paradiso.com
 www.tendaggi-paradiso.com

TDP COMO
 TENDAGGI PARADISO



| | | |
|---------------------------------------|-----------------------------|------|
| COMPOSIZIONE Composition | Lino 100% - Flame Retardant | |
| ALTEZZA Cm. Width Cm. | approx. 320 cm | |
| PESO (Gr/mtl) Weight (Gr/mtl) | approx. 355 gr/mtl | |
| RAPPORTO Repeat | ORDITO Warp | - |
| | TRAMA Weft | - |
| NR. FILI/CM No. of threads/cm | ORDITO Warp | 14 |
| | TRAMA Weft | 14 |
| TIPOLOGIA FILATO Type Yarn | ORDITO Warp | Spun |
| | TRAMA Weft | Spun |
| PAESE DI ORIGINE Country of Origin | ITALY | |
| TARIFFA DOGANALE HS Code | 53091900 | |
| NUMERO COLORI No. of colorways | 5 col.stock service | |
| LUNGHEZZA MD.PZ Medium length pcs | approx. 35 / 50 mt | |

| | | |
|--|--|--------------|
| MARTINDALE Abrasion test UNI EN ISO 12947-2:2017 UNI 14465:2008 | | |
| VARIAZIONE DIM. AL LAVAGGIO 30°C Relaxing Washing 30°C UNI EN ISO 6330-12 UNI EN ISO 5077:2008 UNI EN ISO 3759:11 | ORDITO Warp | approx. ± 2% |
| | TRAMA Weft | approx. ± 2% |
| TEST CUCITURA Sewing Test UNI EN ISO 13036-2:2004 UNI EN 14465:2008 | TRAMA /ORDITO Weft/Warp | - |
| | ORDITO / TRAMA Warp/Weft | - |
| PILLING EN ISO 12945-2:2002 2004 + UNI 14465:2008 | UNI EC 1 | 1 2 3 4 5 |
| SOLIDITA' ALLA LUCE Light Fastness | 1 2 3 4 5 6 7 8 | |
| COEFFICIENTE ASSORBIMENTO ACUSTICO Sound Absorption coefficient DIN EN ISO 354 / DIN EN ISO 11654 | | |
| REACH: | We hereby confirm conformity and information obligation according to REACH | |

| | | | |
|------------------------|-----------------------------------|---------------------------------------|--------------------------------------|
| IMBALLAGGIO Packing | FWT Full width on carton tubes | DFB Double folded on plastic board | DFT Double folded on carton tubes |
|------------------------|-----------------------------------|---------------------------------------|--------------------------------------|

| | | | | | | | |
|-------------------------------|---------------------------------------|--------------|---------------------------|----------------------|----------------------|--|------------------------|
| OMOLOGAZIONI Certification | ITALIA CLASSE 1 UNI 9174 (1987) | FRANCE M1 | GERMANY B1 DIN 4102 | BRITISH BS Type B | AMERICAN NFPA 701 | EUROPEAN CLASS 2 UNI EN 13773:2003 | IMO Dir. 2014/90/UE |
|-------------------------------|---------------------------------------|--------------|---------------------------|----------------------|----------------------|--|------------------------|

| | | | | | | | |
|--------------------------------|--------------------------------|--|--|--|--|--|--|
| MANUTENZIONE Care symbols | LAVAGGIO Wash | | | | | | |
| | STIRO Iron | | | | | | |
| | LAVAGGIO SECCO Dry Cleaning | | | | | | |
| ALTRI SIMBOLI Other symbols | | | | | | | |

| | | | | |
|-------------------------------|--|--|--|--|
| UTILIZZO Application areas | | | | |
|-------------------------------|--|--|--|--|

◆ Richiesto durante il lavaggio utilizzo di SOLFATO DI AMMONIO - Use of AMMONIUM SULPHATE requested during washing process

 nofire

Rusticano



Z 106 NATURALE

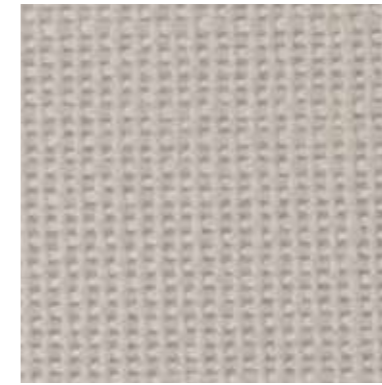

Z 107 BEIGE



Z 109 AVIO

PER I COLORI SPECIALI QUANTITATIVO MINIMO Mt. 400
FOR SPECIAL COLOURS MINIMUM QUANTITY Mts. 400

CODICE E NOME ARTICOLO

Item Code

RUSTICANO

| | | |
|---------------------------------------|---------------------|------|
| COMPOSIZIONE Composition | 100% Polyester FR | |
| ALTEZZA Cm. Width Cm. | approx. 320 cm | |
| PESO (Gr/mtl) Weight (Gr/mtl) | approx. 678 gr/mtl | |
| RAPPORTO Repeat | ORDITO Warp | - |
| | TRAMA Weft | - |
| NR. FILI/CM No. of threads/cm | ORDITO Warp | 8 |
| | TRAMA Weft | 8 |
| TIPOLOGIA FILATO Type Yarn | ORDITO Warp | Spun |
| | TRAMA Weft | Spun |
| PAESE DI ORIGINE Country of Origin | ITALY | |
| TARIFFA DOGANALE HS Code | 55121100 | |
| NUMERO COLORI No. of colorways | 4 col.stock service | |
| LUNGHEZZA MD.PZ Medium length pcs | approx. 40 mt | |

| | | |
|--|--|--------------|
| MARTINDALE Abrasion test UNI EN ISO 12947-2:2017 UNI 14465:2008 | - | |
| VARIAZIONE DIM. AL LAVAGGIO 30°C Relaxing Washing 30°C UNI EN ISO 6330-12 UNI EN ISO 5677:2008 UNI EN ISO 3759-11 | ORDITO Warp | approx. ± 1% |
| | TRAMA Weft | approx. ± 1% |
| TEST CUCITURA Sewing Test UNI EN ISO 13336-2:2004 UNI EN 14465:2008 | TRAMA /ORDITO Weft/Warp | - |
| | ORDITO / TRAMA Warp/Weft | - |
| PILLING EN ISO 12945-2:2002 2004 + UNI 14465:2008 | UNI EC 1 | 1 2 3 4 5 |
| SOLIDITA' ALLA LUCE Light Fastness | 1 2 3 4 5 6 7 8 | 4 5 |
| COEFFICIENTE ASSORBIMENTO ACUSTICO Sound Absorption coefficient DIN EN ISO 354 / DIN EN ISO 11654 | - | |
| REACH: | We hereby confirm conformity and information obligation according to REACH | |

| | | | |
|------------------------|-----------------------------------|---------------------------------------|--------------------------------------|
| IMBALLAGGIO Packing | FWT Full width on carton tubes | DFB Double folded on plastic board | DFT Double folded on carton tubes |
|------------------------|-----------------------------------|---------------------------------------|--------------------------------------|

| | | | | | | | |
|-------------------------------|---------------------------------------|--------------|---------------------------|----------------------|----------------------|---------------------|-----------------------------------|
| OMOLOGAZIONI Certification | ITALIA CLASSE 1 UNI 9174 (1987) | FRANCE M1 | GERMANY B1 DIN 4102 | BRITISH BS Type B | AMERICAN NFPA 701 | EUROPEAN CLASS 1 | IMO Dir. 2014/90/UE 0497/19 |
|-------------------------------|---------------------------------------|--------------|---------------------------|----------------------|----------------------|---------------------|-----------------------------------|

| | | | | | | | |
|--------------------------------|--------------------------------|--|--|--|--|--|--|
| MANUTENZIONE Care symbols | LAVAGGIO Wash | | | | | | |
| | STIRO Iron | | | | | | |
| | LAVAGGIO SECCO Dry Cleaning | | | | | | |
| ALTRI SIMBOLI Other symbols | | | | | | | |
| UTILIZZO Application areas | | | | | | | |

 nofire

Cerino 9179



Z 813 BIANCO



Z 788 LATTE



Z 789 AVORIO



Z 790 ECRÙ



Z 791 CORDA



Z 792 NOCCIOLA



Z 793 CAFFÈ



Z 794 MOKA



Z 795 BORDEAUX



Z 796 ROSSO

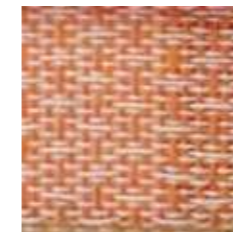

Z 797 COTTO

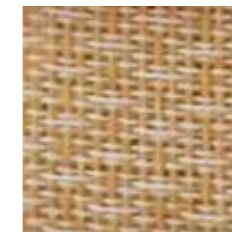

Z 798 OCRA



Z 799 SENAPE

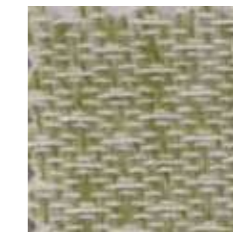

Z 800 PISTACCHIO

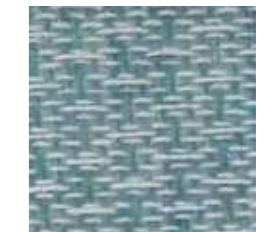

Z 801 TURCHESE



Z 802 LAGUNA

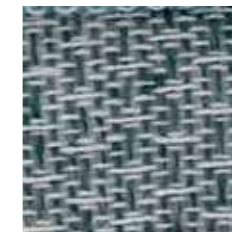

Z 803 PAVONE

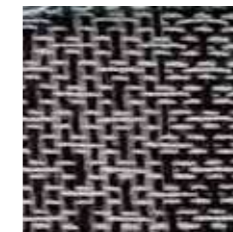

Z 804 CENERE

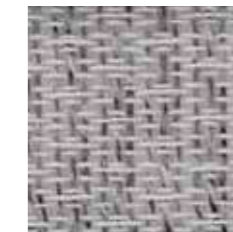

Z 805 GRIGIO

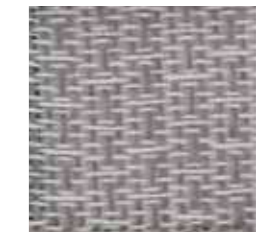

Z 806 POLVERE

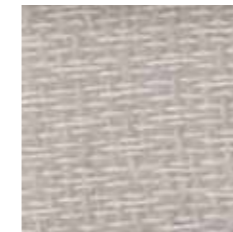

Z 807 PERLA

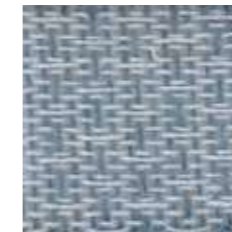

Z 808 AVIO



Z 809 INDACO

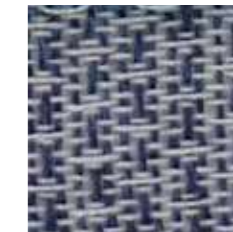

Z 810 BLU



Z 811 LAVANDA



Z 812 LILLA

NO FIRE 9179 CERINO

Tendaggi Paradiso srl
 Via Risorgimento, 613
 22070 Cassina Rizzardi (Co) - Italy
 T. +39 031 881 267
 F. +39 031 921 211
 P.IVA e C.F. 00694080136
 orders@tendaggi-paradiso.com
 roberta@tendaggi-paradiso.com
 www.tendaggi-paradiso.com

TDP COMO
 TENDAGGI PARADISO



| | | |
|--|--------------------------|------------|
| COMPOSIZIONE <i>Composition</i> | 100% Polyester FR | |
| ALTEZZA Cm. <i>Width Cm.</i> | approx. 320 cm Lead Band | |
| PESO (Gr/mtl) <i>Weight (Gr/mtl)</i> | approx. 520 gr/mtl | |
| RAPPORTO <i>Repeat</i> | ORDITO Warp | - |
| | TRAMA Weft | - |
| NR. FILI/CM <i>No. of threads/cm</i> | ORDITO Warp | 17 |
| | TRAMA Weft | 15 |
| TIPOLOGIA FILATO <i>Type Yarn</i> | ORDITO Warp | Spun |
| | TRAMA Weft | Continuous |
| PAESE DI ORIGINE <i>Country of Origin</i> | ITALY | |
| TARIFFA DOGANALE <i>HS Code</i> | 54076150 | |
| NUMERO COLORI <i>No. of colorways</i> | 26 col. stock service | |
| LUNGHEZZA MD.PZ <i>Medium length pcs</i> | approx. 35 mt | |

| | | | |
|--|--|-----------------------------|--------------|
| MARTINDALE Abrasion test UNI EN ISO 12947-2:2017 UNI 14465:2008 | | | |
| VARIAZIONE DIM. AL LAVAGGIO 30°C Relaxing Washing 30°C UNI EN ISO 6330-12 UNI EN ISO 5077:2008 UNI EN ISO 3758-11 | | ORDITO Warp | approx. ± 1% |
| | | TRAMA Weft | approx. ± 1% |
| TEST CUCITURA Sewing Test UNI EN ISO 13936-2:2004 UNI EN 14465:2008 | | TRAMA /ORDITO Weft/Warp | - |
| | | ORDITO / TRAMA Warp/Weft | - |
| PILLING EN ISO 12945-2:2002 2004 + UNI 14465:2008 | UNI EC 1 | 1 | 2 |
| | | 3 | 4 |
| | | 5 | |
| SOLIDITA' ALLA LUCE Light Fastness | 1 | 2 | 3 |
| | 4 | 5 | 6 |
| | 7 | 8 | |
| COEFFICIENTE ASSORBIMENTO ACUSTICO Sound Absorption coefficient DIN EN ISO 354 / DIN EN ISO 11654 | | | |
| REACH: | We hereby confirm conformity and information obligation according to REACH | | |

| | | | |
|-------------------------------|----------------------------|--------------------------------|-------------------------------|
| IMBALLAGGIO <i>Packing</i> | FWT | DFB | DFT |
| | Full width on carton tubes | Double folded on plastic board | Double folded on carton tubes |

| | | | | | | | |
|--------------------------------------|---------------------------------------|------------------------------------|---------------------------|----------------------|----------------------|--|-----------------------------------|
| OMOLOGAZIONI <i>Certification</i> | ITALIA CLASSE 1 UNI 9174 (1987) | FRANCE M1 NF P 92-503 (1995) | GERMANY B1 DIN 4102 | BRITISH BS Type B | AMERICAN NFPA 701 | EUROPEAN CLASS 1 UNI EN 13773:2003 | IMO Dir. 2014/90/UE 0497/19 |
|--------------------------------------|---------------------------------------|------------------------------------|---------------------------|----------------------|----------------------|--|-----------------------------------|

| | | | | | | | |
|---------------------------------------|--------------------------------|--|--|--|--|--|--|
| MANUTENZIONE <i>Care symbols</i> | LAVAGGIO Wash | | | | | | |
| | STIRO Iron | | | | | | |
| | LAVAGGIO SECCO Dry Cleaning | | | | | | |
| ALTRI SIMBOLI <i>Other symbols</i> | | | | | | | |

| | | | | |
|--------------------------------------|--|--|--|--|
| UTILIZZO <i>Application areas</i> | | | | |
|--------------------------------------|--|--|--|--|

 nofire

Edolo 9007

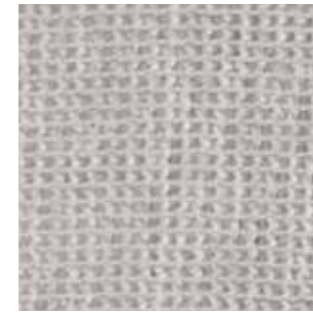

Z 417 HUSKY



Z 203 NATURALE



Z 204 PANNA



Z 205 MIELE

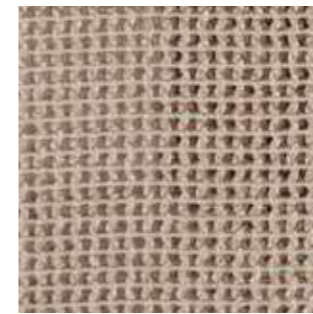

Z 206 NOCCIOLA

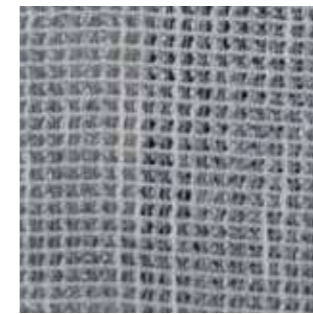

Z 207 CIELO

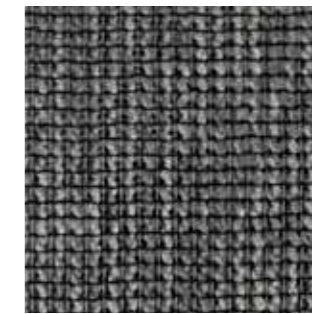

Z 418 CENERE

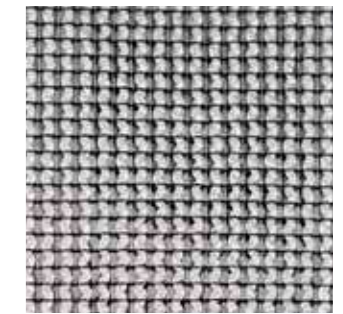

Z 208 ARGENTO

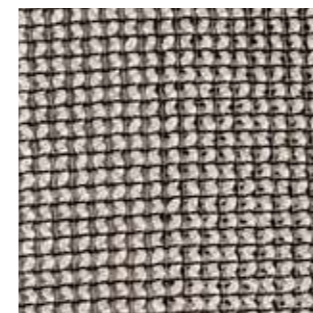

Z 202 PAGLIERINO



Z 209 COGNAC



Z 210 TORTORA

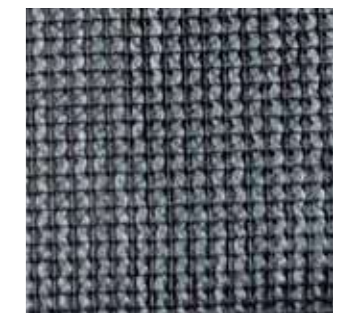

Z 211 AVIO

NO FIRE 9007 EDOLO

Tendaggi Paradiso srl
 Via Risorgimento, 613
 22070 Cassina Rizzardi (Co) - Italy
 T. +39 031 881 267
 F. +39 031 921 211
 P.IVA e C.F. 00694080136
 orders@tendaggi-paradiso.com
 roberta@tendaggi-paradiso.com
 www.tendaggi-paradiso.com

TDP COMO
 TENDAGGI PARADISO



| | | |
|--|--------------------------|-----------|
| COMPOSIZIONE <i>Composition</i> | 100% Polyester FR | |
| ALTEZZA Cm. <i>Width Cm.</i> | approx. 330 cm Lead Band | |
| PESO (Gr/ml) <i>Weight (Gr/ml)</i> | approx. 540 gr/ml | |
| RAPPORTO <i>Repeat</i> | ORDITO Warp | - |
| | TRAMA Weft | - |
| NR. FILI/CM <i>No. of threads/cm</i> | ORDITO Warp | 22 |
| | TRAMA Weft | 11 |
| TIPOLOGIA FILATO <i>Type Yarn</i> | ORDITO Warp | Continuos |
| | TRAMA Weft | Continuos |
| PAESE DI ORIGINE <i>Country of Origin</i> | ITALY | |
| TARIFFA DOGANALE <i>HS Code</i> | 54076150 | |
| NUMERO COLORI <i>No. of colorways</i> | 12 col. stock service | |
| LUNGHEZZA MD.PZ <i>Medium length pcs</i> | approx. 35 mt | |

| | | |
|--|--|--------------|
| MARTINDALE Abrasion test UNI EN ISO 12947-2:2017 UNI 14465:2008 | | |
| VARIAZIONE DIM. AL LAVAGGIO 30°C Relaxing Washing 30°C UNI EN ISO 6330:12 UNI EN ISO 5077:2008 UNI EN ISO 3759:11 | ORDITO Warp | approx. ± 1% |
| | TRAMA Weft | approx. ± 1% |
| TEST CUCITURA Sewing Test UNI EN ISO 13936-2:2004 UNI EN 14465:2008 | TRAMA /ORDITO Weft/Warp | - |
| | ORDITO / TRAMA Warp/Weft | - |
| PILLING EN ISO 12945-2:2002 2004 + UNI 14465:2008 | UNI EC 1 | 1 2 3 4 5 |
| SOLIDITA' ALLA LUCE Light Fastness | 1 2 3 4 5 6 7 8 | |
| COEFFICIENTE ASSORBIMENTO ACUSTICO Sound Absorption coefficient DIN EN ISO 354 / DIN EN ISO 11654 | | |
| REACH: | We hereby confirm conformity and information obligation according to REACH | |

| | | | |
|-------------------------------|-----------------------------------|---------------------------------------|--------------------------------------|
| IMBALLAGGIO <i>Packing</i> | FWT Full width on carton tubes | DFB Double folded on plastic board | DFT Double folded on carton tubes |
|-------------------------------|-----------------------------------|---------------------------------------|--------------------------------------|

| | | | | | | | |
|--------------------------------------|---------------------------------------|------------------------------------|---------------------------|----------------------|----------------------|--|-----------------------------------|
| OMOLOGAZIONI <i>Certification</i> | ITALIA CLASSE 1 UNI 9174 (1987) | FRANCE M1 NF P 92-503 (1995) | GERMANY B1 DIN 4102 | BRITISH BS Type B | AMERICAN NFPA 701 | EUROPEAN CLASS 1 UNI EN 13773:2003 | IMO Dir. 2014/90/UE 0497/19 |
|--------------------------------------|---------------------------------------|------------------------------------|---------------------------|----------------------|----------------------|--|-----------------------------------|

| | | | | | | | |
|-------------------------------------|--------------------------------|--|--|--|--|--|--|
| MANUTENZIONE <i>Care symbols</i> | LAVAGGIO Wash | | | | | | |
| | STIRO Iron | | | | | | |
| | LAVAGGIO SECCO Dry Cleaning | | | | | | |

| | | | | | | | | | | |
|---------------------------------------|--|--|--|--|--|--|--|--|--|--|
| ALTRI SIMBOLI <i>Other symbols</i> | | | | | | | | | | |
|---------------------------------------|--|--|--|--|--|--|--|--|--|--|

| | | | | |
|--------------------------------------|--|--|--|--|
| UTILIZZO <i>Application areas</i> | | | | |
|--------------------------------------|--|--|--|--|

 nofire

Edolo 9052



Z 212 PAGLIERINO

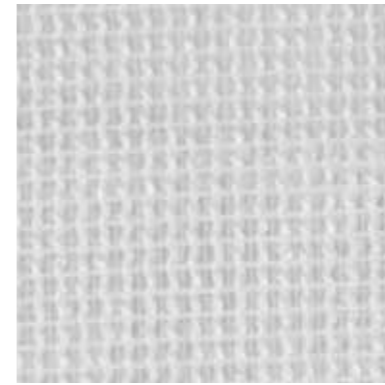

Z 213 NATURALE

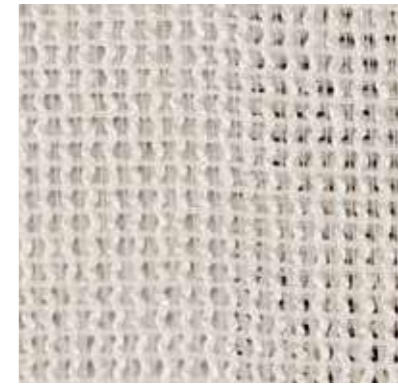

Z 214 PANNA

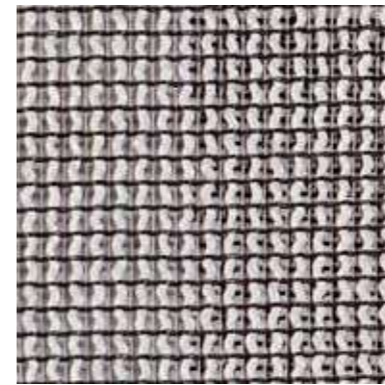

Z 215 ARGENTO

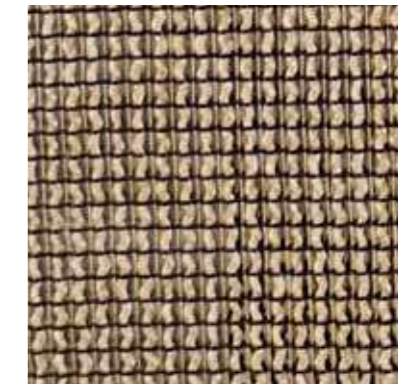

Z 216 COGNAC



Z 217 TORTORA

CODICE E NOME ARTICOLO

Item Code

NO FIRE 9052 EDOLO

Tendaggi Paradiso srl
Via Risorgimento, 613
22070 Cassina Rizzardi (Co) - Italy
T. +39 031 881 267
F. +39 031 921 211
PIVA e C.F. 00694080136
orders@tendaggi-paradiso.com
roberta@tendaggi-paradiso.com
www.tendaggi-paradiso.com

TDP COMO
TENDAGGI PARADISO



| | | |
|--|--------------------------|-----------|
| COMPOSIZIONE <i>Composition</i> | 100% Polyester FR | |
| ALTEZZA Cm. <i>Width Cm.</i> | approx. 330 cm Lead Band | |
| PESO (Gr/mlt) <i>Weight (Gr/mlt)</i> | approx. 340 gr/mlt | |
| RAPPORTO <i>Repeat</i> | ORDITO Warp | - |
| | TRAMA Weft | - |
| NR. FILI/CM <i>No. of threads/cm</i> | ORDITO Warp | 22 |
| | TRAMA Weft | 13 |
| TIPOLOGIA FILATO <i>Type Yarn</i> | ORDITO Warp | Continuos |
| | TRAMA Weft | Continuos |
| PAESE DI ORIGINE <i>Country of Origin</i> | ITALY | |
| TARIFFA DOGANALE <i>HS Code</i> | 54076150 | |
| NUMERO COLORI <i>No. of colorways</i> | 6 col. stock service | |
| LUNGHEZZA MD.PZ <i>Medium length pcs</i> | approx. 35 / 45 mt | |

| | | |
|--|--|--------------|
| MARTINDALE Abrasion test UNI EN ISO 12947-2:2017 UNI 14465:2006 | | |
| VARIAZIONE DIM. AL LAVAGGIO 30°C Relaxing Washing 30°C UNI EN ISO 6330-12 UNI EN ISO 5077:2006 UNI EN ISO 3759:11 | ORDITO Warp | approx. ± 1% |
| | TRAMA Weft | approx. ± 1% |
| TEST CUCITURA Sewing Test UNI EN ISO 13936-2:2004 UNI EN 14465:2006 | TRAMA /ORDITO Weft/Warp | - |
| | ORDITO / TRAMA Warp/Weft | - |
| PILLING EN ISO 12945-2:2002 2004 + UNI 14465:2006 | UNI EC 1 | 1 2 3 4 5 |
| SOLIDITA' ALLA LUCE Light Fastness | 1 2 3 4 5 6 7 8 | |
| COEFFICIENTE ASSORBIMENTO ACUSTICO Sound Absorption coefficient DIN EN ISO 354 / DIN EN ISO 11654 | | |
| REACH: | We hereby confirm conformity and information obligation according to REACH | |

| | | | |
|------------------------|-----------------------------------|---------------------------------------|--------------------------------------|
| IMBALLAGGIO Packing | FWT Full width on carton tubes | DFB Double folded on plastic board | DFT Double folded on carton tubes |
|------------------------|-----------------------------------|---------------------------------------|--------------------------------------|

| | | | | | | | |
|-------------------------------|---------------------------------------|------------------------------------|---------------------------|----------------------|----------------------|--|-----------------------------------|
| OMOLOGAZIONI Certification | ITALIA CLASSE 1 UNI 9174 (1987) | FRANCE M1 NF P 92-503 (1995) | GERMANY B1 DIN 4102 | BRITISH BS Type B | AMERICAN NFPA 701 | EUROPEAN CLASS 1 UNI EN 13773:2003 | IMO Dir. 2014/90/UE 0497/19 |
|-------------------------------|---------------------------------------|------------------------------------|---------------------------|----------------------|----------------------|--|-----------------------------------|

| | | | | | | | |
|--------------------------------|--------------------------------|--|--|--|--|--|--|
| MANUTENZIONE Care symbols | LAVAGGIO Wash | | | | | | |
| | STIRO Iron | | | | | | |
| | LAVAGGIO SECCO Dry Cleaning | | | | | | |
| ALTRI SIMBOLI Other symbols | | | | | | | |
| UTILIZZO Application areas | | | | | | | |

 nofire

Edolo 9061

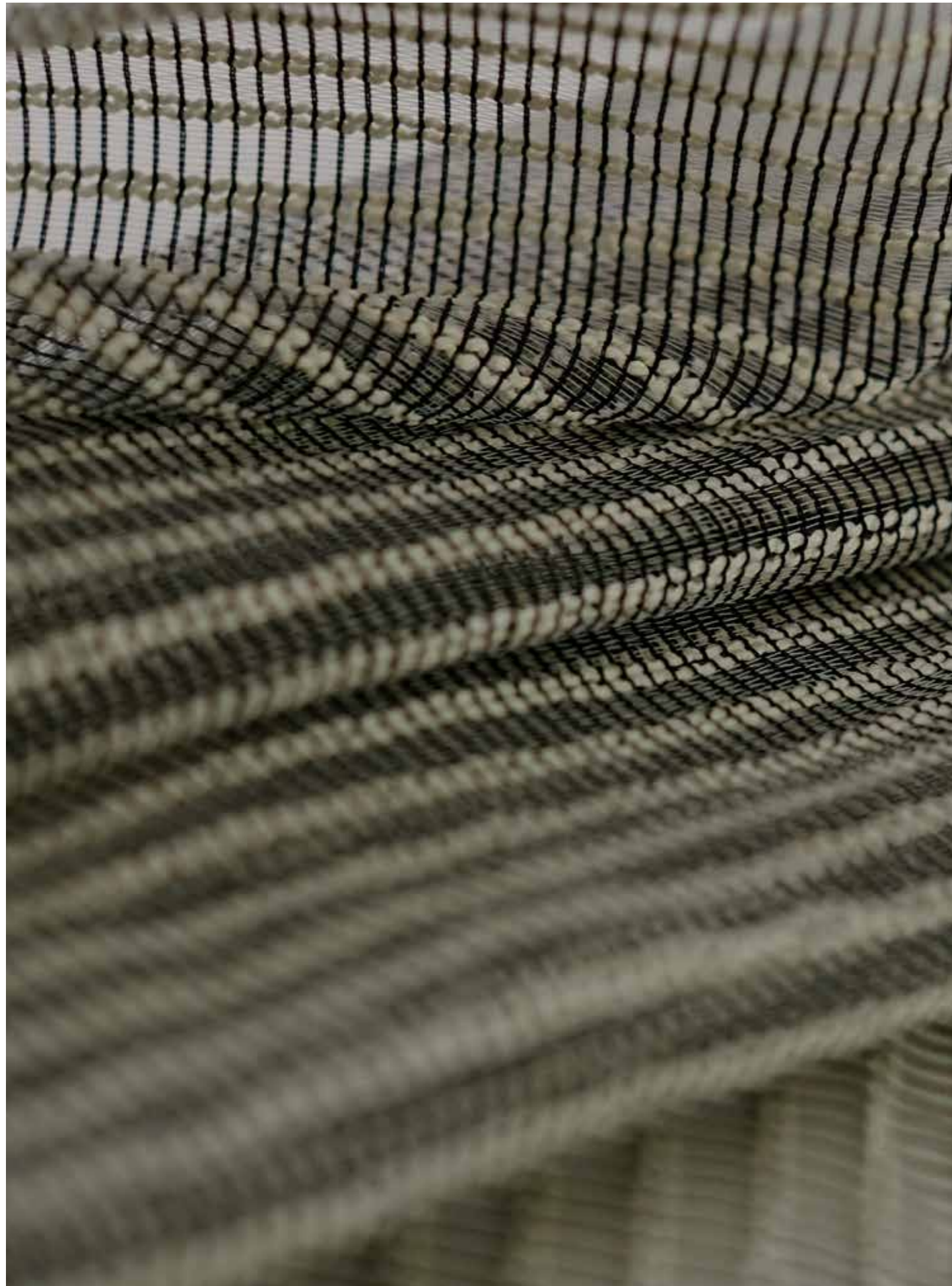

Z 218 PAGLIERINO

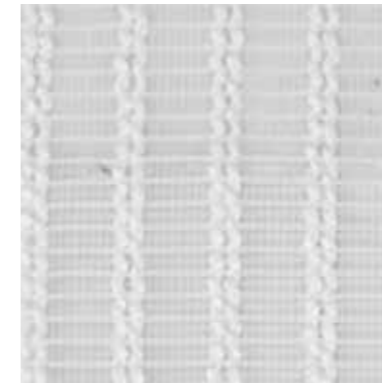

Z 219 NATURALE

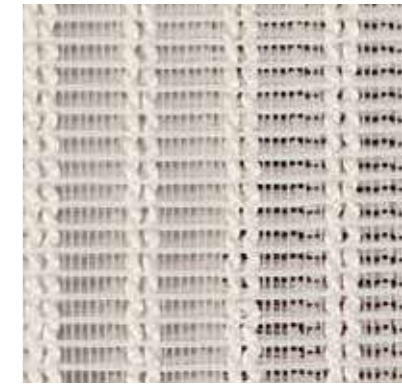

Z 220 PANNA



Z 221 ARGENTO



Z 222 COGNAC



Z 223 TORTORA

NO FIRE 9061 EDOLO

Tendaggi Paradiso srl
 Via Risorgimento, 613
 22070 Cassina Rizzardi (Co) - Italy
 T. +39 031 881 267
 F. +39 031 921 211
 P.IVA e C.F. 00694080136
 orders@tendaggi-paradiso.com
 roberta@tendaggi-paradiso.com
 www.tendaggi-paradiso.com

TDP COMO
 TENDAGGI PARADISO



| | | |
|--|--------------------------|------------|
| COMPOSIZIONE <i>Composition</i> | 100% Polyester FR | |
| ALTEZZA Cm. <i>Width Cm.</i> | approx. 330 cm Lead Band | |
| PESO (Gr/mtl) <i>Weight (Gr/mtl)</i> | approx. 347 gr/mtl | |
| RAPPORTO <i>Repeat</i> | ORDITO Warp | - |
| | TRAMA Weft | - |
| NR. FILI/CM <i>No. of threads/cm</i> | ORDITO Warp | 22 |
| | TRAMA Weft | 14 |
| TIPOLOGIA FILATO <i>Type Yarn</i> | ORDITO Warp | Continuous |
| | TRAMA Weft | Continuous |
| PAESE DI ORIGINE <i>Country of Origin</i> | ITALY | |
| TARIFFA DOGANALE <i>HS Code</i> | 54076150 | |
| NUMERO COLORI <i>No. of colorways</i> | 6 col. stock service | |
| LUNGHEZZA MD.PZ <i>Medium length pcs</i> | approx. 35 mt | |

| | | |
|---|--|--------------|
| MARTINDALE <i>Abrasion test</i> UNI EN ISO 12947-2:2017 UNI 14465:2008 | | |
| VARIAZIONE DIM. AL LAVAGGIO 30°C <i>Relaxing Washing 30°C</i> UNI EN ISO 6330:12 UNI EN ISO 5077:2008 UNI EN ISO 3759:11 | ORDITO Warp | approx. ± 1% |
| | TRAMA Weft | approx. ± 1% |
| TEST CUCITURA <i>Sewing Test</i> UNI EN ISO 13936-2:2004 UNI EN 14465:2008 | TRAMA / ORDITO <i>Weft/Warp</i> | - |
| | ORDITO / TRAMA <i>Warp/Weft</i> | - |
| PILLING EN ISO 12945-2:2002 2004 + UNI 14465:2008 | UNI EC 1 | 1 2 3 4 5 |
| SOLIDITA' ALLA LUCE <i>Light Fastness</i> | 1 2 3 4 5 6 7 8 | |
| COEFFICIENTE ASSORBIMENTO ACUSTICO <i>Sound Absorption coefficient</i> DIN EN ISO 354 / DIN EN ISO 11654 | | |
| REACH: | We hereby confirm conformity and information obligation according to REACH | |

| | | | |
|-------------------------------|----------------------------|--------------------------------|-------------------------------|
| IMBALLAGGIO <i>Packing</i> | FWT | DFB | DFT |
| | Full width on carton tubes | Double folded on plastic board | Double folded on carton tubes |

| | | | | | | | |
|--------------------------------------|---------------------------------------|------------------------------------|---------------------------|----------------------|----------------------|--|-----------------------------------|
| OMOLOGAZIONI <i>Certification</i> | ITALIA CLASSE 1 UNI 9174 (1987) | FRANCE M1 NF P 92-503 (1995) | GERMANY B1 DIN 4102 | BRITISH BS Type B | AMERICAN NFPA 701 | EUROPEAN CLASS 1 UNI EN 13773:2003 | IMO Dir. 2014/90/UE 0497/19 |
|--------------------------------------|---------------------------------------|------------------------------------|---------------------------|----------------------|----------------------|--|-----------------------------------|

| | | | | | | | | | | |
|---------------------------------------|---------------------------------------|--|--|--|--|--|--|--|--|--|
| MANUTENZIONE <i>Care symbols</i> | LAVAGGIO <i>Wash</i> | | | | | | | | | |
| | STIRO <i>Iron</i> | | | | | | | | | |
| | LAVAGGIO SECCO <i>Dry Cleaning</i> | | | | | | | | | |
| ALTRI SIMBOLI <i>Other symbols</i> | | | | | | | | | | |
| UTILIZZO <i>Application areas</i> | | | | | | | | | | |

 nofire

Edolo 9065



Z 224 PAGLIERINO

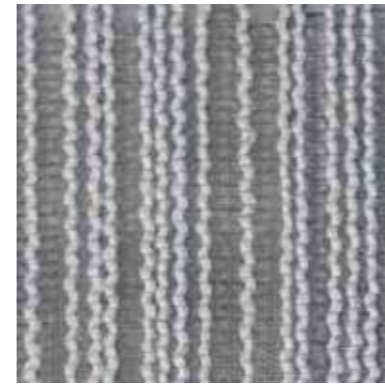

Z 225 ARGENTO



Z 226 NATURALE



Z 227 PANNA



Z 228 NOCCIOLA



Z 229 COGNAC

NO FIRE 9065 EDOLO

Tendaggi Paradiso srl
 Via Risorgimento, 613
 22070 Cassina Rizzardi (Co) - Italy
 T. +39 031 881 267
 F. +39 031 921 211
 P.IVA e C.F. 00694080136
 orders@tendaggi-paradiso.com
 roberta@tendaggi-paradiso.com
 www.tendaggi-paradiso.com

TDP COMO
 TENDAGGI PARADISO



| | | |
|--|--------------------------|-----------|
| COMPOSIZIONE <i>Composition</i> | 100% Polyester FR | |
| ALTEZZA Cm. <i>Width Cm.</i> | approx. 330 cm Lead Band | |
| PESO (Gr/mtl) <i>Weight (Gr/mtl)</i> | approx. 271 gr/mtl | |
| RAPPORTO <i>Repeat</i> | ORDITO Warp | - |
| | TRAMA Weft | - |
| NR. FILI/CM <i>No. of threads/cm</i> | ORDITO Warp | 40 |
| | TRAMA Weft | 23 |
| TIPOLOGIA FILATO <i>Type Yarn</i> | ORDITO Warp | Continuos |
| | TRAMA Weft | Continuos |
| PAESE DI ORIGINE <i>Country of Origin</i> | ITALY | |
| TARIFFA DOGANALE <i>HS Code</i> | 54076150 | |
| NUMERO COLORI <i>No. of colorways</i> | 6 col.stock service | |
| LUNGHEZZA MD.PZ <i>Medium length pcs</i> | approx. 35 / 45 mt | |

| | | |
|--|--|--------------|
| MARTINDALE Abrasion test UNI EN ISO 12947-2:2017 UNI 14465:2008 | | |
| VARIAZIONE DIM. AL LAVAGGIO 30°C Relaxing Washing 30°C UNI EN ISO 6330-12 UNI EN ISO 5077:2008 UNI EN ISO 3759:11 | ORDITO Warp | approx. ± 1% |
| | TRAMA Weft | approx. ± 1% |
| TEST CUCITURA Sewing Test UNI EN ISO 13936-2:2004 UNI EN 14465:2008 | TRAMA /ORDITO Weft/Warp | - |
| | ORDITO / TRAMA Warp/Weft | - |
| PILLING EN ISO 12945-2:2002 2004 + UNI 14465:2008 | UNI EC 1- | 1 2 3 4 5 |
| SOLIDITA' ALLA LUCE Light Fastness | 1 2 3 4 5 6 7 8 | 4 5 |
| COEFFICIENTE ASSORBIMENTO ACUSTICO Sound Absorption coefficient DIN EN ISO 354 / DIN EN ISO 11854 | | |
| REACH: | We hereby confirm conformity and information obligation according to REACH | |

| | | | |
|-------------------------------|-----------------------------------|---------------------------------------|--------------------------------------|
| IMBALLAGGIO <i>Packing</i> | FWT Full width on carton tubes | DFB Double folded on plastic board | DFT Double folded on carton tubes |
|-------------------------------|-----------------------------------|---------------------------------------|--------------------------------------|

| | | | | | | | |
|--------------------------------------|---------------------------------------|------------------------------------|---------------------------|----------------------|----------------------|--|-----------------------------------|
| OMOLOGAZIONI <i>Certification</i> | ITALIA CLASSE 1 UNI 9174 (1987) | FRANCE M1 NF P 92-503 (1995) | GERMANY B1 DIN 4102 | BRITISH BS Type B | AMERICAN NFPA 701 | EUROPEAN CLASS 1 UNI EN 13773:2003 | IMO Dir. 2014/90/UE 0497/19 |
|--------------------------------------|---------------------------------------|------------------------------------|---------------------------|----------------------|----------------------|--|-----------------------------------|

| | | | | | | |
|-------------------------------------|--------------------------------|--|--|--|--|--|
| MANUTENZIONE <i>Care symbols</i> | LAVAGGIO Wash | | | | | |
| | STIRO Iron | | | | | |
| | LAVAGGIO SECCO Dry Cleaning | | | | | |

| | | | | | | | | | | |
|---------------------------------------|--|--|--|--|--|--|--|--|--|--|
| ALTRI SIMBOLI <i>Other symbols</i> | | | | | | | | | | |
|---------------------------------------|--|--|--|--|--|--|--|--|--|--|

| | | | | |
|--------------------------------------|--|--|--|--|
| UTILIZZO <i>Application areas</i> | | | | |
|--------------------------------------|--|--|--|--|

 nofire

Forlì 720



Z 230 NATURALE

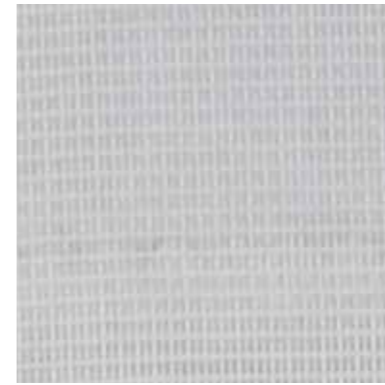

Z 231 AVORIO

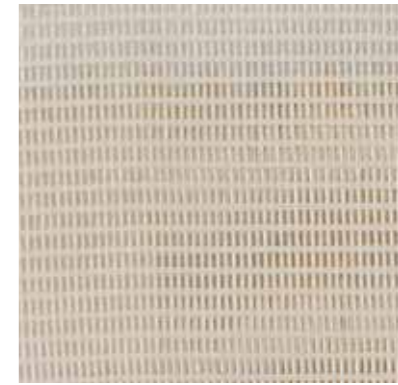

Z 232 CREMA



Z 233 NOCCIOLA



Z 234 SESAMO

Tendaggi Paradiso srl
 Via Risorgimento, 613
 22070 Cassina Rizzardi (Co) - Italy
 T. +39 031 881 267
 F. +39 031 921 211
 P.IVA e C.F. 00694080136
 orders@tendaggi-paradiso.com
 roberta@tendaggi-paradiso.com
 www.tendaggi-paradiso.com

TDP COMO
 TENDAGGI PARADISO



| |
|-------------------------------------|
| CODICE E NOME ARTICOLO Item Code |
| NO FIRE 720 FORLI' |

| | | |
|---------------------------------------|--------------------------|------------|
| COMPOSIZIONE Composition | 100% Polyester FR | |
| ALTEZZA Cm. Width Cm. | approx. 330 cm Lead Band | |
| PESO (Gr/mtd) Weight (Gr/mtd) | approx. 184 gr/mtd | |
| RAPPORTO Repeat | ORDITO Warp | - |
| | TRAMA Weft | - |
| NR. FILI/CM No. of threads/cm | ORDITO Warp | 22 |
| | TRAMA Weft | 16 |
| TIPOLOGIA FILATO Type Yarn | ORDITO Warp | Continuous |
| | TRAMA Weft | Continuous |
| PAESE DI ORIGINE Country of Origin | ITALY | |
| TARIFFA DOGANALE HS Code | 54076150 | |
| NUMERO COLORI No. of colorways | 5 col. stock service | |
| LUNGHEZZA MD.PZ Medium length pcs | approx. 35 / 45 mt | |

| | | |
|--|--|--------------|
| MARTINDALE Abrasion test UNI EN ISO 12947-2:2017 UNI 14465:2008 | | |
| VARIAZIONE DIM. AL LAVAGGIO 30°C Relaxing Washing 30°C UNI EN ISO 6330-12 UNI EN ISO 5077:2008 UNI EN ISO 3759-11 | ORDITO Warp | approx. ± 1% |
| | TRAMA Weft | approx. ± 1% |
| TEST CUCITURA Sewing Test UNI EN ISO 13906-2:2004 UNI EN 14465:2008 | TRAMA /ORDITO Weft/Warp | - |
| | ORDITO / TRAMA Warp/Weft | - |
| PILLING EN ISO 12945-2:2002 2004 + UNI 14465:2008 | UNI EC 1 | 1 2 3 4 5 |
| SOLIDITA' ALLA LUCE Light Fastness | 1 2 3 4 5 6 7 8 | |
| COEFFICIENTE ASSORBIMENTO ACUSTICO Sound Absorption coefficient DIN EN ISO 354 / DIN EN ISO 11954 | | |
| REACH: | We hereby confirm conformity and information obligation according to REACH | |

| | | | |
|------------------------|-----------------------------------|---------------------------------------|--------------------------------------|
| IMBALLAGGIO Packing | FWT Full width on carton tubes | DFB Double folded on plastic board | DFT Double folded on carton tubes |
|------------------------|-----------------------------------|---------------------------------------|--------------------------------------|

| | | | | | | | |
|-------------------------------|---------------------------------------|------------------------------------|---------------|----------------------|----------------------|---------------------|-----------------------------------|
| OMOLOGAZIONI Certification | ITALIA CLASSE 1 UNI 9174 (1987) | FRANCE M1 NF P 92-503 (1995) | GERMANY B1 | BRITISH BS Type B | AMERICAN NFPA 701 | EUROPEAN CLASS 1 | IMO Dir. 2014/90/UE 0497/19 |
|-------------------------------|---------------------------------------|------------------------------------|---------------|----------------------|----------------------|---------------------|-----------------------------------|

| | | | | | | |
|------------------------------|--------------------------------|--|--|--|--|--|
| MANUTENZIONE Care symbols | LAVAGGIO Wash | | | | | |
| | STIRO Iron | | | | | |
| | LAVAGGIO SECCO Dry Cleaning | | | | | |

| | | | | | | | | | | |
|--------------------------------|--|--|--|--|--|--|--|--|--|--|
| ALTRI SIMBOLI Other symbols | | | | | | | | | | |
|--------------------------------|--|--|--|--|--|--|--|--|--|--|

| | | | | |
|-------------------------------|--|--|--|--|
| UTILIZZO Application areas | | | | |
|-------------------------------|--|--|--|--|

 nofire

Frisè 9037



Z 244 PAGLIERINO



Z 245 PERLA



Z 249 COGNAC



Z 246 NATURALE



Z 250 NOCCIOLA



Z 247 PANNA



Z 251 CASTAGNA



Z 248 MIELE

| |
|--|
| CODICE E NOME ARTICOLO <i>Item Code</i> |
| NO FIRE 9037 FRISE' |

| | | | | | | | | |
|---|---------------|------------|------------|------------|------------|------------|------------|------------|
| COLLEZIONE <i>Collection</i> | NO FIRE | | | | | | | |
| CATEGORIA MERCEOLOGICA <i>Merchandise category</i> | TENDAGGIO | | | | | | | |
| COMPOSIZIONE BASE <i>GROUND Composition</i> | Pol. FR 100% | | | | | | | |
| ALTEZZA UTILE Cm. <i>Fabric Useful Width Cm.</i> | 310 Lead Band | | | | | | | |
| PESO (Gr/mlt) <i>Weight (Gr/mlt)</i> | 210 | | | | | | | |
| RAPPORTO ORIZZ. <i>Horizontal repeat</i> | // | | | | | | | |
| RAPPORTO VERT. <i>Vertical repeat</i> | // | | | | | | | |
| FINISSAGGIO <i>Finishing</i> | Yarn Dyed | | | | | | | |
| SOLIDITA' ALLA LUCE <i>Fastness to light</i> | 1 | 2 | 3 | 4 | 5 | 6 | 7 | 8 |
| STABILITA' DIMENS. ORDITO <i>Stability - Warp</i> | +/- 1 % | | | | | | | |
| RESISTENZA ALLO SFREGAMENTO <i>Fastness color to rubbing</i> | 1 umido | 2 umido | 3 umido | 4 umido | 5 umido | 6 umido | 7 umido | 8 umido |
| | 1 secco | 2 secco | 3 secco | 4 secco | 5 secco | 6 secco | 7 secco | 8 secco |

| | | | | |
|---|-----------------------|-----------|----------------------|----------------------------|
| NR. FILI/CM <i>No. of threads/cm</i> | CATENA <i>Warp</i> | 80 | TRAMA <i>Weft</i> | 25 |
| TIPOLOGIA FILATO <i>Type Yarn</i> | CATENA <i>Warp</i> | Continuos | TRAMA <i>Weft</i> | Continuos and Discontinuos |
| TARIFFA DOGANALE <i>Harmonised Code</i> | 63039290 | | | |
| PAESE DI ORIGINE <i>Country of Origin</i> | ITALY | | | |
| LUNGHEZZA MD.PZ <i>Medium length pcs</i> | 35 / 45 mt | | | |
| MINIMO ORDINABILE <i>Minimum per order</i> | stock service | | | |
| NUMERO COLORI <i>Number of colorways</i> | 8 | | | |
| IMBALLAGGIO ** <i>Packing</i> | FWT | DFB | DFT | |
| MARTINDALE <i>Abrasion test</i> | 10.000 | 20.000 | 30.000 | 35.000 50.000 |
| STABILITA' DIMENS. TRAMA <i>Stability - Weft</i> | +/- 1 % | | | |
| PILLING <i>Pilling</i> | 1 | 2 | 3 | 4 5 |

| | | | | | | | | | | | |
|---------------------------------|-----------------|-----------|------------|-------------------|-------------------|---------|-----|--|--|--|--|
| OMOLOGAZIONI <i>Approval</i> | ITALIA CLASSE 1 | FRANCE M1 | GERMANY B1 | BRITISH BS Type B | AMERICAN NFPA 701 | EN13773 | IMO | | | | |
| | | | | | | | | | | | |

| | | | | | | | | |
|---|--|--|--|--|--|--|--|--------------------------------|
| SIMBOLI DI TRATTAMENTO <i>International care symbols</i> | | | | | | | | LAVAGGIO Wash |
| | | | | | | | | STIRO Iron |
| | | | | | | | | LAVAGGIO SECCO Cleaning dry |
| ALTRI SIMBOLI <i>Other symbols</i> | | | | | | | | |

| | | |
|--------------------------------------|--|--|
| UTILIZZO <i>Application areas</i> | | |
|--------------------------------------|--|--|

| | |
|--------|--|
| REACH: | We hereby confirm conformity and information obligation according to REACH |
|--------|--|

** FWT = Full width carton tubes
DFB = Double folded plastic board
DFT = Double folded carton tubes

 nofire

Girella 9040



Z 254 PANNA



Z 252 GRIGIO



Z 256 TORTORA



Z 253 NATURALE



Z 257 MOKA

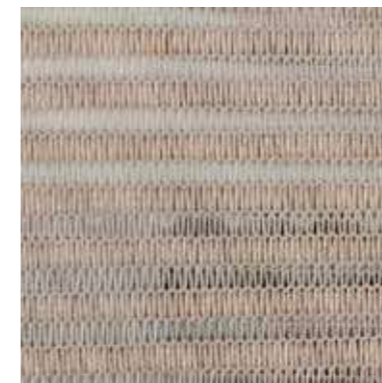

Z 255 TAUPE

CODICE E NOME ARTICOLO

Item Code

NO FIRE 9040 GIRELLA

Tendaggi Paradiso srl
Via Risorgimento, 613
22070 Cassina Rizzardi (Co) - Italy
T. +39 031 881 267
F. +39 031 921 211
PIVA e C.F. 00694080136
orders@tendaggi-paradiso.com
roberta@tendaggi-paradiso.com
www.tendaggi-paradiso.com

TDP COMO
TENDAGGI PARADISO



| | | |
|--|--------------------------------|-----------|
| COMPOSIZIONE <i>Composition</i> | 100% Polyester FR | |
| ALTEZZA Cm. <i>Width Cm.</i> | approx. 285 / 290 cm Lead Band | |
| PESO (Gr/ml) <i>Weight (Gr/ml)</i> | approx. 360 gr/ml | |
| RAPPORTO <i>Repeat</i> | ORDITO Warp | - |
| | TRAMA Weft | - |
| NR. FILI/CM <i>No. of threads/cm</i> | ORDITO Warp | 48 |
| | TRAMA Weft | 31 |
| TIPOLOGIA FILATO <i>Type Yarn</i> | ORDITO Warp | Continuos |
| | TRAMA Weft | Continuos |
| PAESE DI ORIGINE <i>Country of Origin</i> | ITALY | |
| TARIFFA DOGANALE <i>HS Code</i> | 60063200 | |
| NUMERO COLORI <i>No. of colorways</i> | 6 col. stock service | |
| LUNGHEZZA MD.PZ <i>Medium length pcs</i> | approx. 35 mt | |

| | | | |
|--|--|-----------------------------|--------------|
| MARTINDALE Abrasion test UNI EN ISO 12947-2:2017 UNI 14465:2008 | | | |
| VARIAZIONE DIM. AL LAVAGGIO 30°C Relaxing Washing 30°C UNI EN ISO 6330-12 UNI EN ISO 5077:2008 UNI EN ISO 3759-11 | | ORDITO Warp | approx. ± 2% |
| | | TRAMA Weft | approx. ± 2% |
| TEST CUCITURA Sewing Test UNI EN ISO 13936-2:2004 UNI EN 14465:2008 | | TRAMA /ORDITO Weft/Warp | - |
| | | ORDITO / TRAMA Warp/Weft | - |
| PILLING EN ISO 12945-2:2002 2004 + UNI 14465:2008 | UNI EC 1 | 1 | 2 |
| | | 3 | 4 |
| | | 5 | |
| SOLIDITA' ALLA LUCE Light Fastness | 1 | 2 | 3 |
| | 4 | 5 | 6 |
| | 7 | 8 | |
| COEFFICIENTE ASSORBIMENTO ACUSTICO Sound Absorption coefficient DIN EN ISO 354 / DIN EN ISO 11654 | | | |
| REACH: | We hereby confirm conformity and information obligation according to REACH | | |

| | | | |
|-------------|----------------------------|--------------------------------|-------------------------------|
| IMBALLAGGIO | FWT | DFB | DFT |
| Packing | Full width on carton tubes | Double folded on plastic board | Double folded on carton tubes |

| | | | | | | | |
|---------------|--------------------|--------------------|---------------|----------------------|----------------------|---------------------|------------------------|
| OMOLOGAZIONI | ITALIA CLASSE 1 | FRANCE M1 | GERMANY B1 | BRITISH BS Type B | AMERICAN NFPA 701 | EUROPEAN CLASS 1 | IMO Dir. 2014/90/UE |
| Certification | UNI 9174 (1987) | NF P 92-503 (1995) | DIN 4102 | | | | 0497/19 |

| | | | | | | | |
|-------------------------------------|--------------------------------|--|--|--|--|--|--|
| MANUTENZIONE <i>Care symbols</i> | LAVAGGIO Wash | | | | | | |
| | STIRO Iron | | | | | | |
| | LAVAGGIO SECCO Dry Cleaning | | | | | | |

| | | | | | | | | | | |
|---------------------------------------|--|--|--|--|--|--|--|--|--|--|
| ALTRI SIMBOLI <i>Other symbols</i> | | | | | | | | | | |
|---------------------------------------|--|--|--|--|--|--|--|--|--|--|

| | | | | |
|--------------------------------------|--|--|--|--|
| UTILIZZO <i>Application areas</i> | | | | |
|--------------------------------------|--|--|--|--|

 nofire

Operato 9119



Z 580 PERLA



Z 581 MIELE



Z 582 CREMA



Z 583 PAGLIERINO



Z 584 MASTICE



| | |
|---------------------------------------|---|
| CODICE E NOME ARTICOLO Item Code | |
| NO FIRE 9119 OPERATO | |
| COMPOSIZIONE Composition | 100% Polyester FR |
| ALTEZZA Cm. Width Cm. | approx. 330 cm Lead Band |
| PESO (Gr/mtl) Weight (Gr/mtl) | approx. 419 gr/mtl |
| RAPPORTO Repeat | ORDITO Warp - TRAMA Weft - |
| NR. FILI/CM No. of threads/cm | ORDITO Warp 40 TRAMA Weft 39 |
| TIPOLOGIA FILATO Type Yarn | ORDITO Warp Continuous TRAMA Weft Continuous |
| PAESE DI ORIGINE Country of Origin | ITALY |
| TARIFFA DOGANALE HS Code | 54076150 |
| NUMERO COLORI No. of colorways | 5 col.stock service |
| LUNGHEZZA MD.PZ Medium length pcs | approx. 35 / 45 mt |

| | | |
|--|--|--------------|
| MARTINDALE Abrasion test UNI EN ISO 12947-2:2017 UNI 14465:2006 | | |
| VARIAZIONE DIM. AL LAVAGGIO 30°C Relaxing Washing 30°C UNI EN ISO 6330-12 UNI EN ISO 5077:2008 UNI EN ISO 3759:11 | ORDITO Warp | approx. ± 1% |
| | TRAMA Weft | approx. ± 1% |
| TEST CUCITURA Sewing Test UNI EN ISO 13936-2:2004 UNI EN 14465:2006 | TRAMA /ORDITO Weft/Warp | - |
| | ORDITO / TRAMA Warp/Weft | - |
| PILLING EN ISO 12945-2:2002 2004 + UNI 14465:2006 | UNI EC 1- | 1 2 3 4 5 |
| SOLIDITA' ALLA LUCE Light Fastness | 1 2 3 4 5 6 7 8 | |
| COEFFICIENTE ASSORBIMENTO ACUSTICO Sound Absorption coefficient DIN EN ISO 354 / DIN EN ISO 11854 | | |
| REACH: | We hereby confirm conformity and information obligation according to REACH | |

| | | | |
|------------------------|----------------------------|--------------------------------|-------------------------------|
| IMBALLAGGIO Packing | FWT | DFB | DFT |
| | Full width on carton tubes | Double folded on plastic board | Double folded on carton tubes |

| | | | | | | | |
|-------------------------------|---------------------------------------|--------------|---------------------------|----------------------|----------------------|---------------------|-----------------------------------|
| OMOLOGAZIONI Certification | ITALIA CLASSE 1 UNI 9174 (1987) | FRANCE M1 | GERMANY B1 DIN 4102 | BRITISH BS Type B | AMERICAN NFPA 701 | EUROPEAN CLASS 1 | IMO Dir. 2014/90/UE 0497/19 |
|-------------------------------|---------------------------------------|--------------|---------------------------|----------------------|----------------------|---------------------|-----------------------------------|

| | | | | | | | |
|--------------------------------|--------------------------------|--|--|--|--|--|--|
| MANUTENZIONE Care symbols | LAVAGGIO Wash | | | | | | |
| | STIRO Iron | | | | | | |
| | LAVAGGIO SECCO Dry Cleaning | | | | | | |
| ALTRI SIMBOLI Other symbols | | | | | | | |
| UTILIZZO Application areas | | | | | | | |

 nofire

Organza 950



Z 280 CEDRO



Z 281 MOGANO



Z 282 CASTAGNA



Z 285 NATURALE



Z 286 CREMA



Z 287 PAGLIERINO



Z 291 ROSSO



Z 292 ANEMONE



Z 293 ROSA



Z 294 GLICINE

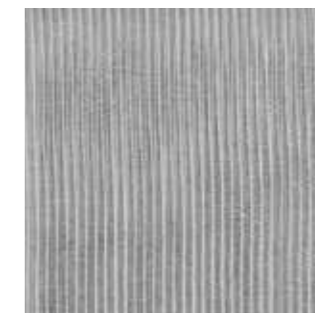

Z 296 ACQUA



Z 297 TAUPE



Z 298 CENERE

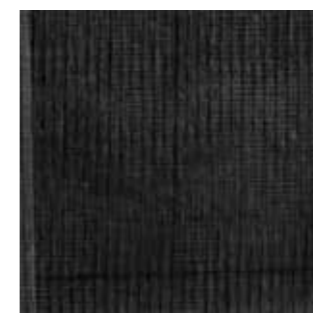

Z 299 NERO



| | |
|---------------------------------------|---|
| CODICE E NOME ARTICOLO Item Code | |
| NO FIRE 105 QUERCIA | |
| COMPOSIZIONE Composition | 100% Polyester FR |
| ALTEZZA Cm. Width Cm. | approx. 330 cm Lead Band |
| PESO (Gr/ml) Weight (Gr/ml) | approx. 97 gr/ml |
| RAPPORTO Repeat | ORDITO Warp - TRAMA Weft - |
| NR. FILI/CM No. of threads/cm | ORDITO Warp 40 TRAMA Weft 27 |
| TIPOLOGIA FILATO Type Yarn | ORDITO Warp Continuous TRAMA Weft Spun |
| PAESE DI ORIGINE Country of Origin | ITALY |
| TARIFFA DOGANALE HS Code | 54076150 |
| NUMERO COLORI No. of colorways | 14 col. stock service |
| LUNGHEZZA MD.PZ Medium length pcs | approx. 35 / 45 mt |

| | | |
|--|--|--------------|
| MARTINDALE Abrasion test UNI EN ISO 12947-2:2017 UNI 14465:2008 | | |
| VARIAZIONE DIM. AL LAVAGGIO 30°C Relaxing Washing 30°C UNI EN ISO 6330-12 UNI EN ISO 5077:2008 UNI EN ISO 3759:11 | ORDITO Warp | approx. ± 1% |
| | TRAMA Weft | approx. ± 1% |
| TEST CUCITURA Sewing Test UNI EN ISO 13936-2:2004 UNI EN 14465:2008 | TRAMA /ORDITO Weft/Warp | - |
| | ORDITO / TRAMA Warp/Weft | - |
| PILLING EN ISO 12945-2:2002 2004 + UNI 14465:2008 | UNI EC 1 | 1 2 3 4 5 |
| SOLIDITA' ALLA LUCE Light Fastness | 1 2 3 4 5 6 7 8 | |
| COEFFICIENTE ASSORBIMENTO ACUSTICO Sound Absorption coefficient DIN EN ISO 354 / DIN EN ISO 11654 | | |
| REACH: | We hereby confirm conformity and information obligation according to REACH | |

| | | | |
|------------------------|-----------------------------------|---------------------------------------|--------------------------------------|
| IMBALLAGGIO Packing | FWT Full width on carton tubes | DFB Double folded on plastic board | DFT Double folded on carton tubes |
|------------------------|-----------------------------------|---------------------------------------|--------------------------------------|

| | | | | | | | |
|-------------------------------|---------------------------------------|------------------------------------|---------------------------|----------------------|----------------------|---------------------|-----------------------------------|
| OMOLOGAZIONI Certification | ITALIA CLASSE 1 UNI 9174 (1987) | FRANCE M1 NF P 92-503 (1995) | GERMANY B1 DIN 4102 | BRITISH BS Type B | AMERICAN NFPA 701 | EUROPEAN CLASS 1 | IMO Dir. 2014/90/UE 0497/19 |
|-------------------------------|---------------------------------------|------------------------------------|---------------------------|----------------------|----------------------|---------------------|-----------------------------------|

| | | | | | | | |
|------------------------------|--------------------------------|--|--|--|--|--|--|
| MANUTENZIONE Care symbols | LAVAGGIO Wash | | | | | | |
| | STIRO Iron | | | | | | |
| | LAVAGGIO SECCO Dry Cleaning | | | | | | |

| | | | | | | | | | | |
|--------------------------------|--|--|--|--|--|--|--|--|--|--|
| ALTRI SIMBOLI Other symbols | | | | | | | | | | |
|--------------------------------|--|--|--|--|--|--|--|--|--|--|

| | | | | |
|-------------------------------|--|--|--|--|
| UTILIZZO Application areas | | | | |
|-------------------------------|--|--|--|--|

 nofire

Quercia 105

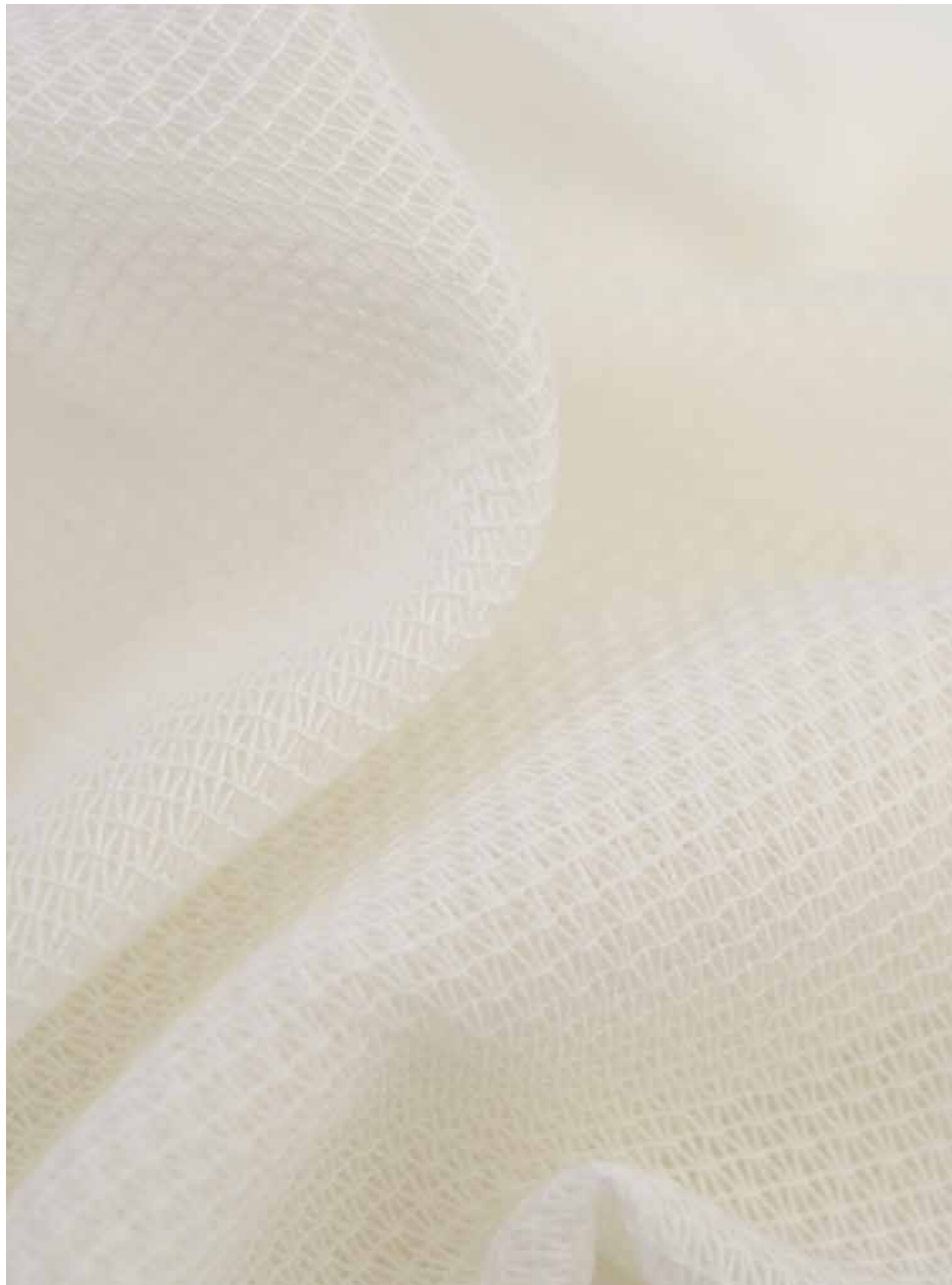

Z 469 NATURALE



Z 468 BIANCO



Z 469 NATURALE



Z 470 PANNA



Z 471 BEIGE

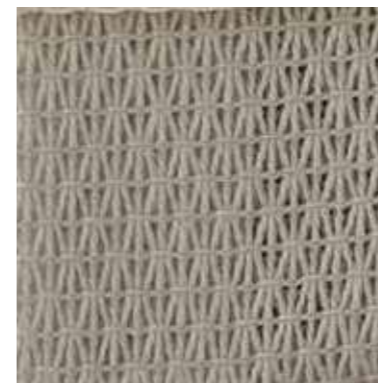

Z 472 TAUPE



Z 473 TORTORA

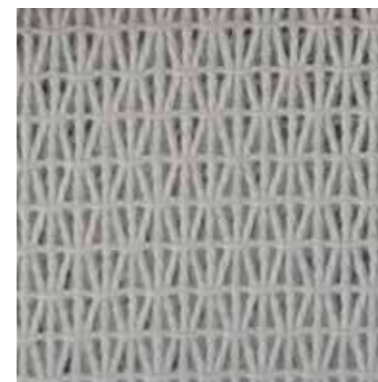

Z 474 PERLA

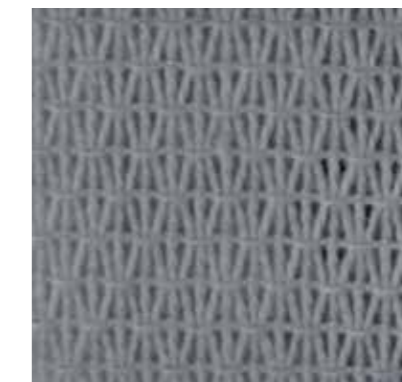

Z 475 ARGENTO

PER I COLORI SPECIALI QUANTITATIVO MINIMO Mt. 550/600
FOR SPECIAL COLOURS MINIMUM QUANTITY Mts. 550/600

NO FIRE 105 QUERCIA

Tendaggi Paradiso srl
 Via Risorgimento, 613
 22070 Cassina Rizzardi (Co) - Italy
 T. +39 031 881 267
 F. +39 031 921 211
 P.IVA e C.F. 00694080136
 orders@tendaggi-paradiso.com
 roberta@tendaggi-paradiso.com
 www.tendaggi-paradiso.com

TDP COMO
 TENDAGGI PARADISO



| | | |
|--|--------------------------|------|
| COMPOSIZIONE <i>Composition</i> | 100% Polyester FR | |
| ALTEZZA Cm. <i>Width Cm.</i> | approx. 310 cm Lead Band | |
| PESO (Gr/mtl) <i>Weight (Gr/mtl)</i> | approx. 476 gr/mtl | |
| RAPPORTO <i>Repeat</i> | ORDITO Warp | - |
| | TRAMA Weft | - |
| NR. FILI/CM <i>No. of threads/cm</i> | ORDITO Warp | 7 |
| | TRAMA Weft | 12 |
| TIPOLOGIA FILATO <i>Type Yarn</i> | ORDITO Warp | Spun |
| | TRAMA Weft | Spun |
| PAESE DI ORIGINE <i>Country of Origin</i> | ITALY | |
| TARIFFA DOGANALE <i>HS Code</i> | 54076130 | |
| NUMERO COLORI <i>No. of colorways</i> | 8 col.stock service | |
| LUNGHEZZA MD.PZ <i>Medium length pcs</i> | approx. 35 / 45 mt | |

| | | |
|--|--|--------------|
| MARTINDALE Abrasion test UNI EN ISO 12947-2:2017 UNI 14465:2008 | | |
| VARIAZIONE DIM. AL LAVAGGIO 30°C Relaxing Washing 30°C UNI EN ISO 6330-12 UNI EN ISO 5077:2008 UNI EN ISO 3759-11 | ORDITO Warp | approx. ± 1% |
| | TRAMA Weft | approx. ± 1% |
| TEST CUCITURA Sewing Test UNI EN ISO 13936-2:2004 UNI EN 14465:2008 | TRAMA /ORDITO Weft/Warp | - |
| | ORDITO / TRAMA Warp/Weft | - |
| PILLING EN ISO 12945-2:2002 2004 + UNI 14465:2008 | UNI EC 1 | 1 2 3 4 5 |
| SOLIDITA' ALLA LUCE Light Fastness | 1 2 3 4 5 6 7 8 | |
| COEFFICIENTE ASSORBIMENTO ACUSTICO Sound Absorption coefficient DIN EN ISO 354 / DIN EN ISO 11654 | | |
| REACH: | We hereby confirm conformity and information obligation according to REACH | |

| | | | |
|-------------------------------|-----------------------------------|---------------------------------------|--------------------------------------|
| IMBALLAGGIO <i>Packing</i> | FWT Full width on carton tubes | DFB Double folded on plastic board | DFT Double folded on carton tubes |
|-------------------------------|-----------------------------------|---------------------------------------|--------------------------------------|

| | | | | | | | |
|--------------------------------------|---------------------------------------|------------------------------------|---------------------------|----------------------|----------------------|---------------------|-----------------------------------|
| OMOLOGAZIONI <i>Certification</i> | ITALIA CLASSE 1 UNI 9174 (1987) | FRANCE M1 NF P 92-503 (1995) | GERMANY B1 DIN 4102 | BRITISH BS Type B | AMERICAN NFPA 701 | EUROPEAN CLASS 1 | IMO Dir. 2014/90/UE 0497/19 |
|--------------------------------------|---------------------------------------|------------------------------------|---------------------------|----------------------|----------------------|---------------------|-----------------------------------|

| | | | | | | |
|-------------------------------------|--------------------------------|--|--|--|--|--|
| MANUTENZIONE <i>Care symbols</i> | LAVAGGIO Wash | | | | | |
| | STIRO Iron | | | | | |
| | LAVAGGIO SECCO Dry Cleaning | | | | | |

| | | | | | | | | | | | |
|---------------------------------------|--|--|--|--|--|--|--|--|--|--|--|
| ALTRI SIMBOLI <i>Other symbols</i> | | | | | | | | | | | |
|---------------------------------------|--|--|--|--|--|--|--|--|--|--|--|

| | | | | |
|--------------------------------------|--|--|--|--|
| UTILIZZO <i>Application areas</i> | | | | |
|--------------------------------------|--|--|--|--|

 nofire

Rattan 9148 Crash



Z 631 PERLA

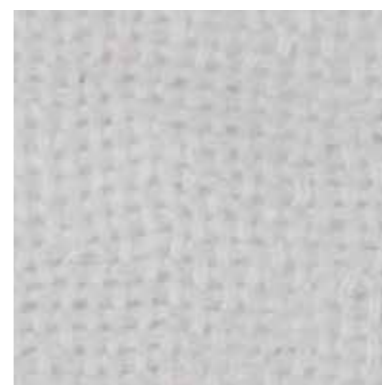

Z 632 BIANCO

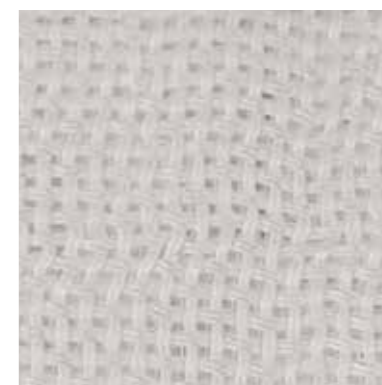

Z 633 NATURALE



Z 634 CHAMPAGNE



Z 635 SABBIA



Z 636 LINO



Z 637 GRIGIO

PER I COLORI SPECIALI DA Mt. 200 A Mt. 500 CON SUPPLEMENTO
DA Mt. 500 NESSUN SUPPLEMENTO

NO FIRE 9148 RATTAN CRASH

Tendaggi Paradiso srl
Via Risorgimento, 613
22070 Cassina Rizzardi (Co) - Italy
T. +39 031 881 267
F. +39 031 921 211
PIVA e C.F. 00694080136
orders@tendaggi-paradiso.com
roberta@tendaggi-paradiso.com
www.tendaggi-paradiso.com

TDP COMO
TENDAGGI PARADISO



| | | |
|--|--------------------------|-----------|
| COMPOSIZIONE <i>Composition</i> | 100% Polyester FR | |
| ALTEZZA Cm. <i>Width Cm.</i> | approx. 300 cm Lead Band | |
| PESO (Gr/mlt) <i>Weight (Gr/mlt)</i> | approx. 543 gr/mlt | |
| RAPPORTO <i>Repeat</i> | ORDITO Warp | - |
| | TRAMA Weft | - |
| NR. FILI/CM <i>No. of threads/cm</i> | ORDITO Warp | 31 |
| | TRAMA Weft | 26 |
| TIPOLOGIA FILATO <i>Type Yarn</i> | ORDITO Warp | Continuos |
| | TRAMA Weft | Continuos |
| PAESE DI ORIGINE <i>Country of Origin</i> | ITALY | |
| TARIFFA DOGANALE <i>HS Code</i> | 54076130 | |
| NUMERO COLORI <i>No. of colorways</i> | 8 col.stock service | |
| LUNGHEZZA MD.PZ <i>Medium length pcs</i> | approx. 35 / 45 mt | |

| | | |
|--|--|--------------|
| MARTINDALE Abrasion test UNI EN ISO 12947-2:2017 UNI 14465:2006 | | |
| VARIAZIONE DIM. AL LAVAGGIO 30°C Relaxing Washing 30°C UNI EN ISO 6330:12 UNI EN ISO 5077:2006 UNI EN ISO 3759:11 | ORDITO Warp | approx. ± 1% |
| | TRAMA Weft | approx. ± 1% |
| TEST CUCITURA Sewing Test UNI EN ISO 13936-2:2004 UNI EN 14465:2006 | TRAMA /ORDITO Weft/Warp | - |
| | ORDITO / TRAMA Warp/Weft | - |
| PILLING EN ISO 12945-2:2002 2004 + UNI 14465:2006 | UNI EC 1 | 1 2 3 4 5 |
| SOLIDITA' ALLA LUCE Light Fastness | 1 2 3 4 5 6 7 8 | |
| COEFFICIENTE ASSORBIMENTO ACUSTICO Sound Absorption coefficient DIN EN ISO 354 / DIN EN ISO 11654 | | |
| REACH: | We hereby confirm conformity and information obligation according to REACH | |

| | | | |
|-------------------------------|-----------------------------------|---------------------------------------|--------------------------------------|
| IMBALLAGGIO <i>Packing</i> | FWT Full width on carton tubes | DFB Double folded on plastic board | DFT Double folded on carton tubes |
|-------------------------------|-----------------------------------|---------------------------------------|--------------------------------------|

| | | | | | | | |
|--------------------------------------|---------------------------------------|------------------------------------|---------------------------|----------------------|----------------------|--|-----------------------------------|
| OMOLOGAZIONI <i>Certification</i> | ITALIA CLASSE 1 UNI 9174 (1987) | FRANCE M1 NF P 92-503 (1995) | GERMANY B1 DIN 4102 | BRITISH BS Type B | AMERICAN NFPA 701 | EUROPEAN CLASS 1 UNI EN 13773:2003 | IMO Dir. 2014/90/UE 0497/19 |
|--------------------------------------|---------------------------------------|------------------------------------|---------------------------|----------------------|----------------------|--|-----------------------------------|

| | | | | | | | | | | |
|---------------------------------------|--------------------------------|--|--|--|--|--|--|--|--|--|
| MANUTENZIONE <i>Care symbols</i> | LAVAGGIO Wash | | | | | | | | | |
| | STIRO Iron | | | | | | | | | |
| | LAVAGGIO SECCO Dry Cleaning | | | | | | | | | |
| ALTRI SIMBOLI <i>Other symbols</i> | | | | | | | | | | |

| | | | | |
|--------------------------------------|--|--|--|--|
| UTILIZZO <i>Application areas</i> | | | | |
|--------------------------------------|--|--|--|--|

 nofire

Sequoia 9164

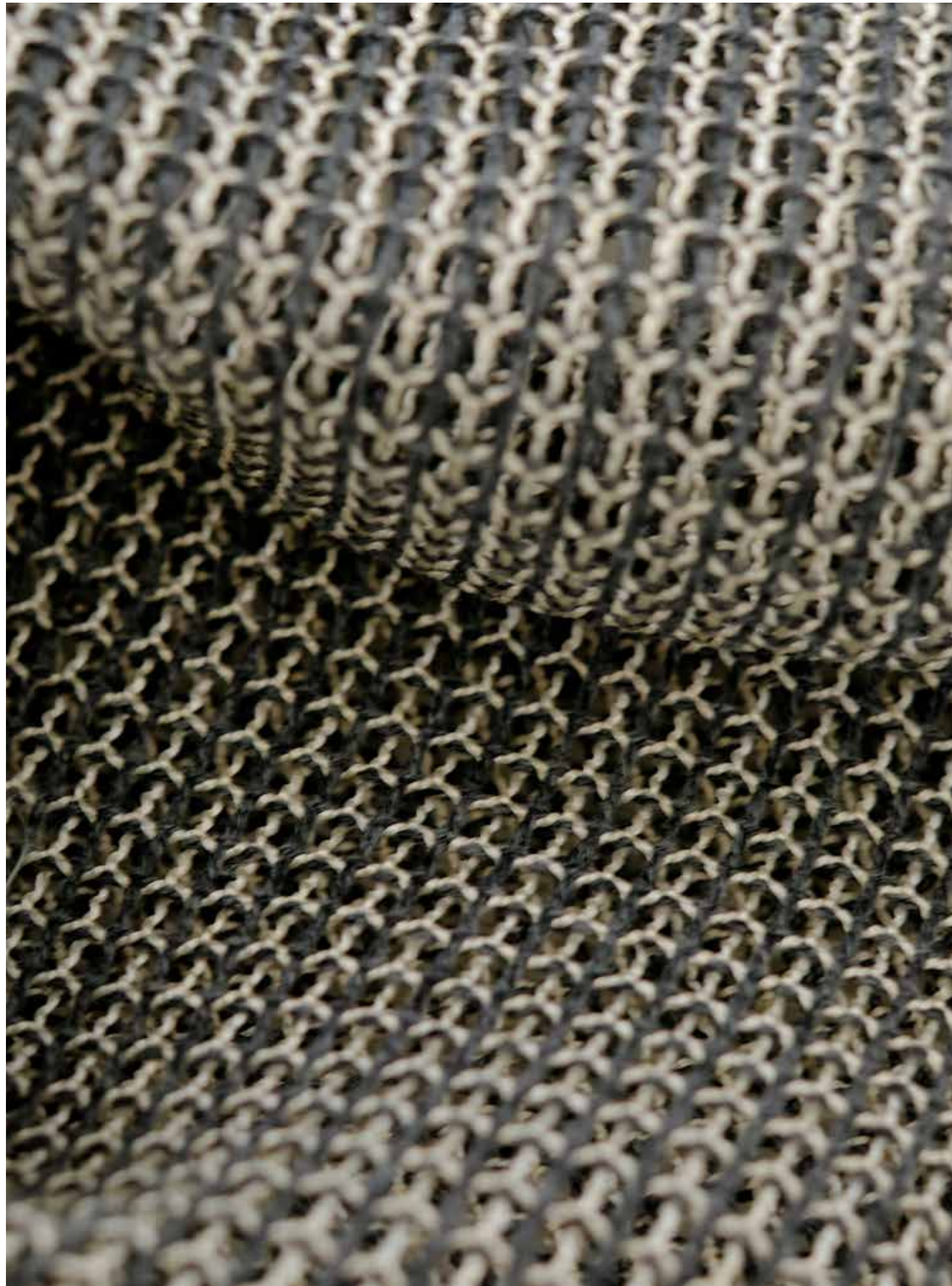

Z 431 PAGLIERINO

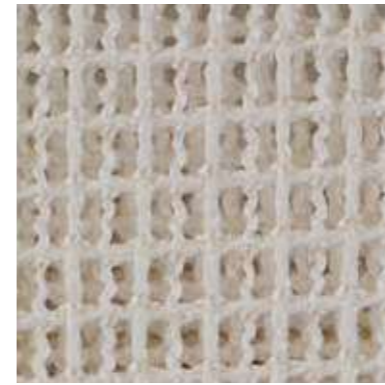

Z 428 NATURALE

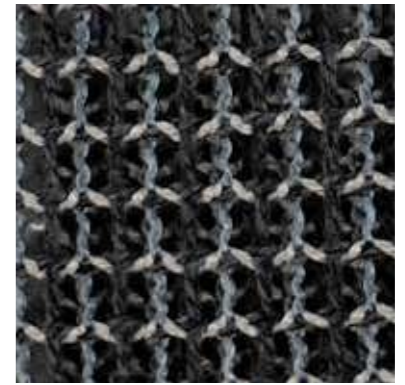

Z 432 CENERE



Z 429 DESERTO



Z 433 AVIO



Z 430 ARGENTO

NO FIRE 9164 SEQUOIA

Tendaggi Paradiso srl
 Via Risorgimento, 613
 22070 Cassina Rizzardi (Co) - Italy
 T. +39 031 881 267
 F. +39 031 921 211
 P.IVA e C.F. 00694080136
 orders@tendaggi-paradiso.com
 roberta@tendaggi-paradiso.com
 www.tendaggi-paradiso.com

TDP COMO
 TENDAGGI PARADISO



| | | |
|--|----------------------|-----------|
| COMPOSIZIONE <i>Composition</i> | 100% Polyester FR | |
| ALTEZZA Cm. <i>Width Cm.</i> | approx. 300 cm | |
| PESO (Gr/ml) <i>Weight (Gr/ml)</i> | approx. 895 gr/ml | |
| RAPPORTO <i>Repeat</i> | ORDITO Warp | - |
| | TRAMA Weft | - |
| NR. FILI/CM <i>No. of threads/cm</i> | ORDITO Warp | 3,5 |
| | TRAMA Weft | 4 |
| TIPOLOGIA FILATO <i>Type Yarn</i> | ORDITO Warp | Continuos |
| | TRAMA Weft | Continuos |
| PAESE DI ORIGINE <i>Country of Origin</i> | ITALY | |
| TARIFFA DOGANALE <i>HS Code</i> | 63039290 | |
| NUMERO COLORI <i>No. of colorways</i> | 6 col. stock service | |
| LUNGHEZZA MD.PZ <i>Medium length pcs</i> | approx. 30 mt | |

| | | |
|---|--|--------------|
| MARTINDALE Abrasion test UNI EN ISO 12947-2:2017 UNI 14465:2008 | | |
| VARIAZIONE DIM. AL LAVAGGIO 30°C <i>Relaxing Washing 30°C</i> UNI EN ISO 6330-12 UNI EN ISO 5077:2008 UNI EN ISO 3759-11 | ORDITO Warp | approx. ± 2% |
| | TRAMA Weft | approx. ± 2% |
| TEST CUCITURA <i>Sewing Test</i> UNI EN ISO 13936-2:2004 UNI EN 14465:2008 | TRAMA /ORDITO <i>Weft/Warp</i> | - |
| | ORDITO / TRAMA <i>Warp/Weft</i> | - |
| PILLING EN ISO 12945-2:2002 2004 + UNI 14465:2008 | UNI EC 1 | 1 2 3 4 5 |
| SOLIDITA' ALLA LUCE <i>Light Fastness</i> | 1 2 3 4 5 6 7 8 | |
| COEFFICIENTE ASSORBIMENTO ACUSTICO <i>Sound Absorption coefficient</i> DIN EN ISO 354 / DIN EN ISO 11654 | | |
| REACH: | We hereby confirm conformity and information obligation according to REACH | |

| | | | |
|--------------------------------------|---------------------------------------|---------------------------------------|--------------------------------------|
| IMBALLAGGIO <i>Packing</i> | FWT Full width on carton tubes | DFB Double folded on plastic board | DFT Double folded on carton tubes |
| OMOLOGAZIONI <i>Certification</i> | ITALIA CLASSE 1 UNI 9174 (1987) | FRANCE M1 | GERMANY B1 DIN 4102 |
| | BRITISH BS Type B | AMERICAN NFPA 701 | EUROPEAN CLASS 1 |
| | | | IMO Dir. 2014/90/UE 0497/19 |

| | | | | | | | |
|---------------------------------------|---------------------------------------|--|--|--|--|--|--|
| MANUTENZIONE <i>Care symbols</i> | LAVAGGIO <i>Wash</i> | | | | | | |
| | STIRO <i>Iron</i> | | | | | | |
| | LAVAGGIO SECCO <i>Dry Cleaning</i> | | | | | | |
| ALTRI SIMBOLI <i>Other symbols</i> | | | | | | | |
| UTILIZZO <i>Application areas</i> | | | | | | | |

 nofire

Sequoia 9166



Z 786 MERLETTO

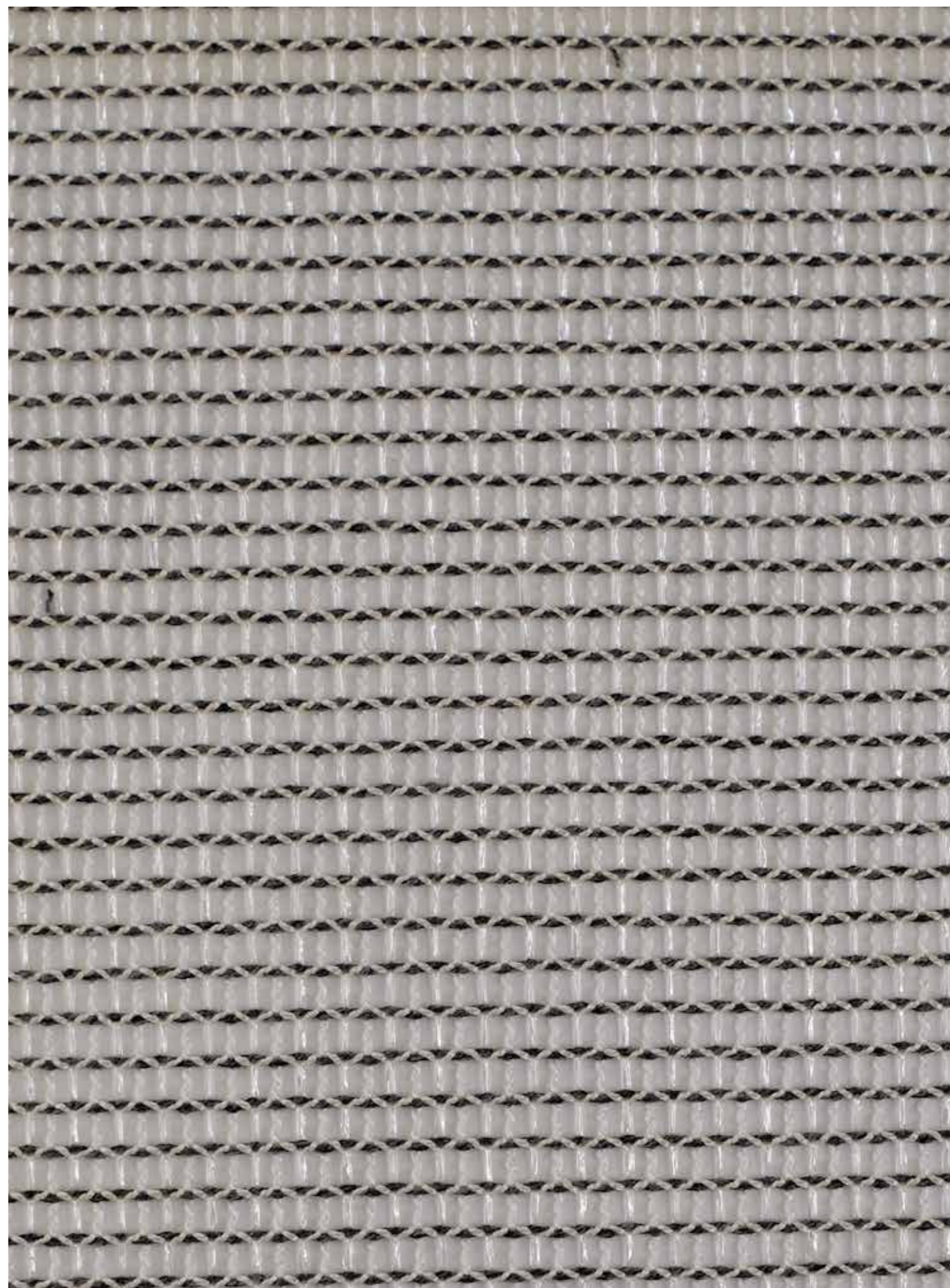

Z 787 ARGENTO



| | |
|---------------------------------------|---|
| CODICE E NOME ARTICOLO Item Code | |
| NO FIRE 9166 SEQUOIA | |
| COMPOSIZIONE Composition | 100% Polyester FR |
| ALTEZZA Cm. Width Cm. | approx. 300 cm |
| PESO (Gr/mtl) Weight (Gr/mtl) | approx. 670 gr/mtl |
| RAPPORTO Repeat | ORDITO Warp - TRAMA Weft - |
| NR. FILI/CM No. of threads/cm | ORDITO Warp 3,5 TRAMA Weft 4 |
| TIPOLOGIA FILATO Type Yarn | ORDITO Warp Continuous TRAMA Weft Continuous |
| PAESE DI ORIGINE Country of Origin | ITALY |
| TARIFFA DOGANALE HS Code | 63039290 |
| NUMERO COLORI No. of colorways | 2 col. stock service |
| LUNGHEZZA MD.PZ Medium length pcs | approx. 30 mt |

| | | |
|--|--|--------------|
| MARTINDALE Abrasion test UNI EN ISO 12947-2:2017 UNI 14465:2008 | | |
| VARIAZIONE DIM. AL LAVAGGIO 30°C Relaxing Washing 30°C UNI EN ISO 6330-12 UNI EN ISO 5077:2008 UNI EN ISO 3759-11 | ORDITO Warp | approx. ± 2% |
| | TRAMA Weft | approx. ± 2% |
| TEST CUCITURA Sewing Test UNI EN ISO 13936-2:2004 UNI EN 14485:2008 | TRAMA /ORDITO Weft/Warp | - |
| | ORDITO / TRAMA Warp/Weft | - |
| PILLING EN ISO 12945-2:2002 2004 + UNI 14465:2008 | UNI EC 1 | 1 2 3 4 5 |
| SOLIDITA' ALLA LUCE Light Fastness | 1 2 3 4 5 6 7 8 | |
| COEFFICIENTE ASSORBIMENTO ACUSTICO Sound Absorption coefficient DIN EN ISO 354 / DIN EN ISO 11654 | | |
| REACH: | We hereby confirm conformity and information obligation according to REACH | |

| | | | |
|------------------------|-----------------------------------|---------------------------------------|--------------------------------------|
| IMBALLAGGIO Packing | FWT Full width on carton tubes | DFB Double folded on plastic board | DFT Double folded on carton tubes |
|------------------------|-----------------------------------|---------------------------------------|--------------------------------------|

| | | | | | | | |
|-------------------------------|---------------------------------------|--------------|---------------------------|----------------------|----------------------|---------------------|-----------------------------------|
| OMOLOGAZIONI Certification | ITALIA CLASSE 1 UNI 9174 (1987) | FRANCE M1 | GERMANY B1 DIN 4102 | BRITISH BS Type B | AMERICAN NFPA 701 | EUROPEAN CLASS 1 | IMO Dir. 2014/90/UE 0497/19 |
|-------------------------------|---------------------------------------|--------------|---------------------------|----------------------|----------------------|---------------------|-----------------------------------|

| | | | | | | | | | |
|--------------------------------|--------------------------------|--|--|--|--|--|--|--|--|
| MANUTENZIONE Care symbols | LAVAGGIO Wash | | | | | | | | |
| | STIRO Iron | | | | | | | | |
| | LAVAGGIO SECCO Dry Cleaning | | | | | | | | |
| ALTRI SIMBOLI Other symbols | | | | | | | | | |
| UTILIZZO Application areas | | | | | | | | | |

 nofire

Tulle

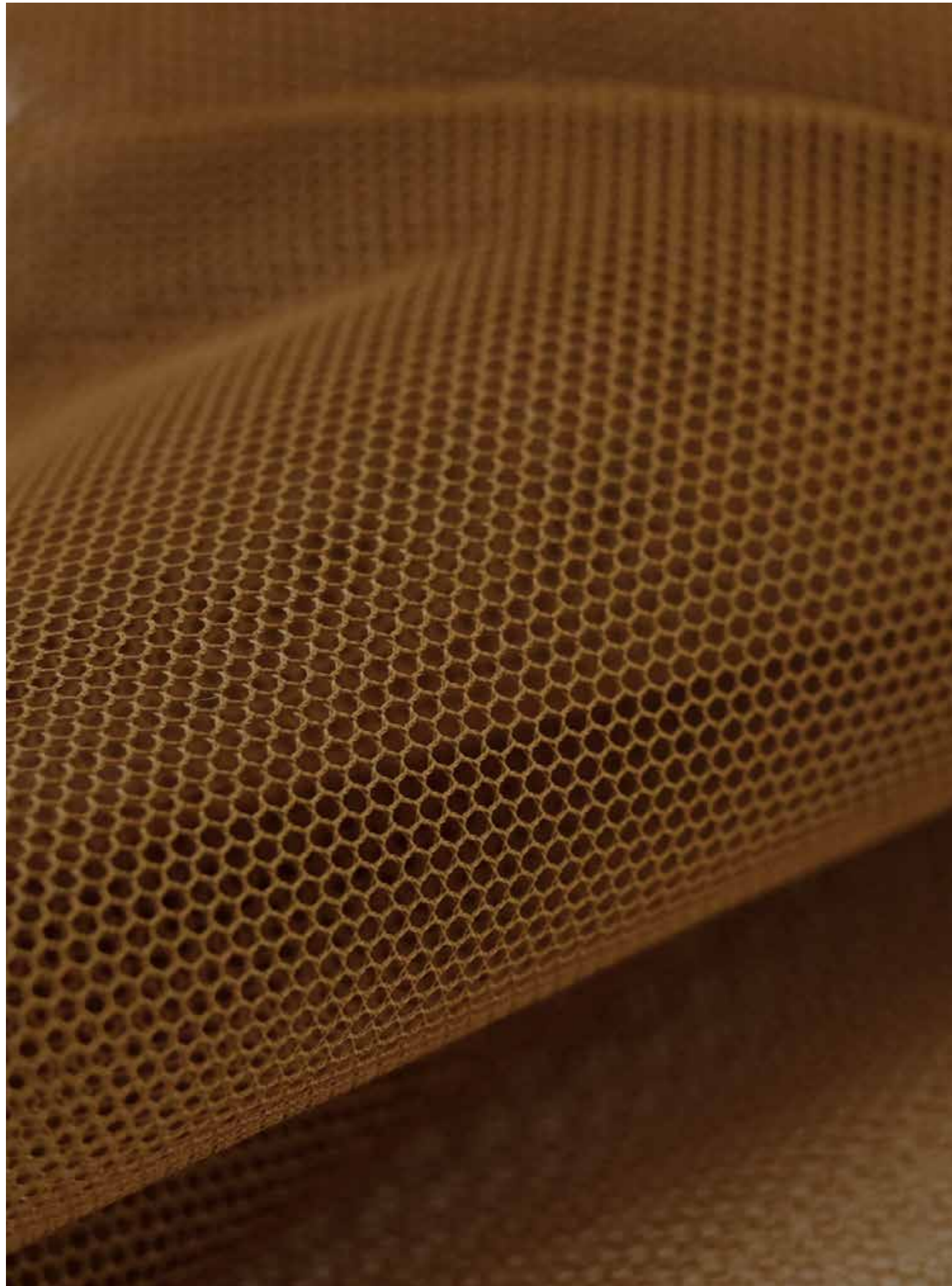

Z 301 MOKA

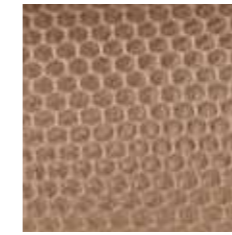

Z 302 TAUPE



Z 303 SABBIA



Z 304 MIELE



Z 305 PAGLIA



Z 306 BEIGE



Z 307 PANNA

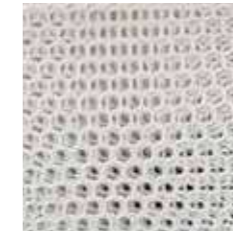

Z 308 NATURALE

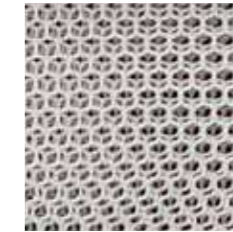

Z 309 BIANCO



Z 310 GRIGIO



Z 311 NERO



Z 312 BLU

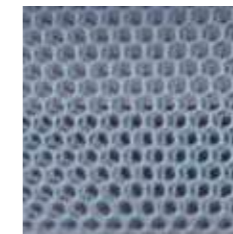

Z 313 AZZURRO



Z 314 LILLA

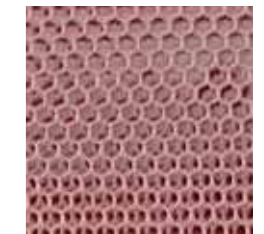

Z 315 ROSA ANTICO

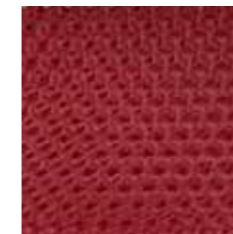

Z 316 PRUGNA



Z 317 FUXIA

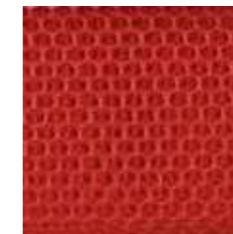

Z 318 ROSSO



Z 319 MATTONE

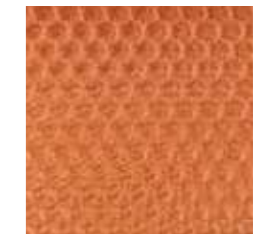

Z 320 TERRACOTTA



Z 321 FENICOTTERO

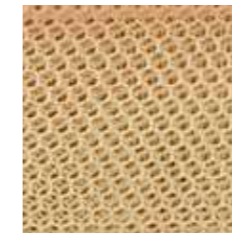

Z 322 GIALLINO



Z 323 MANGO

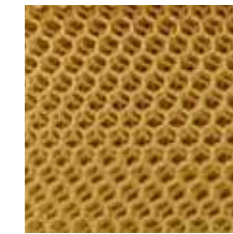

Z 324 ORO

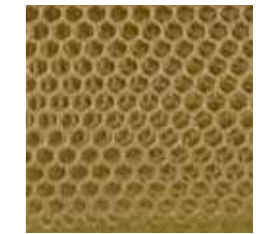

Z 325 CEDRO

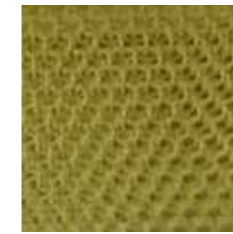

Z 326 OLIVA

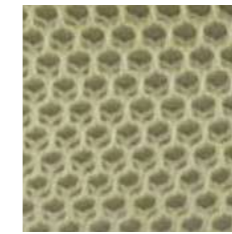

Z 327 LIMONE

CODICE E NOME ARTICOLO

Item Code

TULLE

Tendaggi Paradiso srl
Via Risorgimento, 613
22070 Cassina Rizzardi (Co) - Italy
T. +39 031 881 267
F. +39 031 921 211
PIVA e C.F. 00694080136
orders@tendaggi-paradiso.com
roberta@tendaggi-paradiso.com
www.tendaggi-paradiso.com

TDP COMO
TENDAGGI PARADISO



| | | |
|--|-----------------------|---|
| COMPOSIZIONE <i>Composition</i> | 100% Polyester FR | |
| ALTEZZA Cm. <i>Width Cm.</i> | approx. 290/300 cm | |
| PESO (Gr/ml) <i>Weight (Gr/ml)</i> | approx. 144 gr/ml | |
| RAPPORTO <i>Repeat</i> | ORDITO Warp | - |
| | TRAMA Weft | - |
| NR. FILI/CM <i>No. of threads/cm</i> | ORDITO Warp | - |
| | TRAMA Weft | - |
| TIPOLOGIA FILATO <i>Type Yarn</i> | ORDITO Warp | - |
| | TRAMA Weft | - |
| PAESE DI ORIGINE <i>Country of Origin</i> | ITALY | |
| TARIFFA DOGANALE <i>HS Code</i> | 60063200 | |
| NUMERO COLORI <i>No. of colorways</i> | 28 col. stock service | |
| LUNGHEZZA MD.PZ <i>Medium length pcs</i> | approx. 45 / 55mt | |

| | | |
|--|--|--------------|
| MARTINDALE Abrasion test UNI EN ISO 12947-2:2017 UNI 14465:2006 | - | |
| VARIAZIONE DIM. AL LAVAGGIO 30°C Relaxing Washing 30°C UNI EN ISO 6330-12 UNI EN ISO 5077:2008 UNI EN ISO 3759-11 | ORDITO Warp | approx. ± 1% |
| | TRAMA Weft | approx. ± 1% |
| TEST CUCITURA Sewing Test UNI EN ISO 13936-2:2004 UNI EN 14465:2008 | TRAMA /ORDITO Weft/Warp | - |
| | ORDITO / TRAMA Warp/Weft | - |
| PILLING EN ISO 12945-2:2002 2004 + UNI 14465:2008 | UNI EC 1- | 1 2 3 4 5 |
| SOLIDITA' ALLA LUCE Light Fastness | 1 2 3 4 5 6 7 8 | 4 5 |
| COEFFICIENTE ASSORBIMENTO ACUSTICO Sound Absorption coefficient DIN EN ISO 354 / DIN EN ISO 11654 | - | |
| REACH: | We hereby confirm conformity and information obligation according to REACH | |

| | | | |
|--------------------------------------|---------------------------------------|------------------------------------|--|
| IMBALLAGGIO <i>Packing</i> | FWT | DFB | DFT |
| | Full width on carton tubes | Double folded on plastic board | Double folded on carton tubes |
| OMOLOGAZIONI <i>Certification</i> | ITALIA CLASSE 1 UNI 9174 (1987) | FRANCE M1 NF P 92-503 (1995) | GERMANY B1 |
| | BRITISH BS Type B | AMERICAN NFPA 701 | EUROPEAN CLASS 1 UNI EN 13773-2003 |
| | | | IMO Dir. 2014/90/UE 0497/19 |

| | | | | | | | |
|---------------------------------------|--------------------------------|--|--|--|--|--|--|
| MANUTENZIONE <i>Care symbols</i> | LAVAGGIO Wash | | | | | | |
| | STIRO Iron | | | | | | |
| | LAVAGGIO SECCO Dry Cleaning | | | | | | |
| ALTRI SIMBOLI <i>Other symbols</i> | | | | | | | |
| UTILIZZO <i>Application areas</i> | | | | | | | |



Tendaggi Paradiso srl

Via Risorgimento, 613
22070 Cassina Rizzardi (Co) - Italy
T. +39 031 881 267 - F. +39 031 921 211
P.IVA e C.F. 00694080136

nofire@tendaggi-paradiso.com
www.tendaggi-paradiso.com